GUERNSEY

BREEDERS' JOURNAL

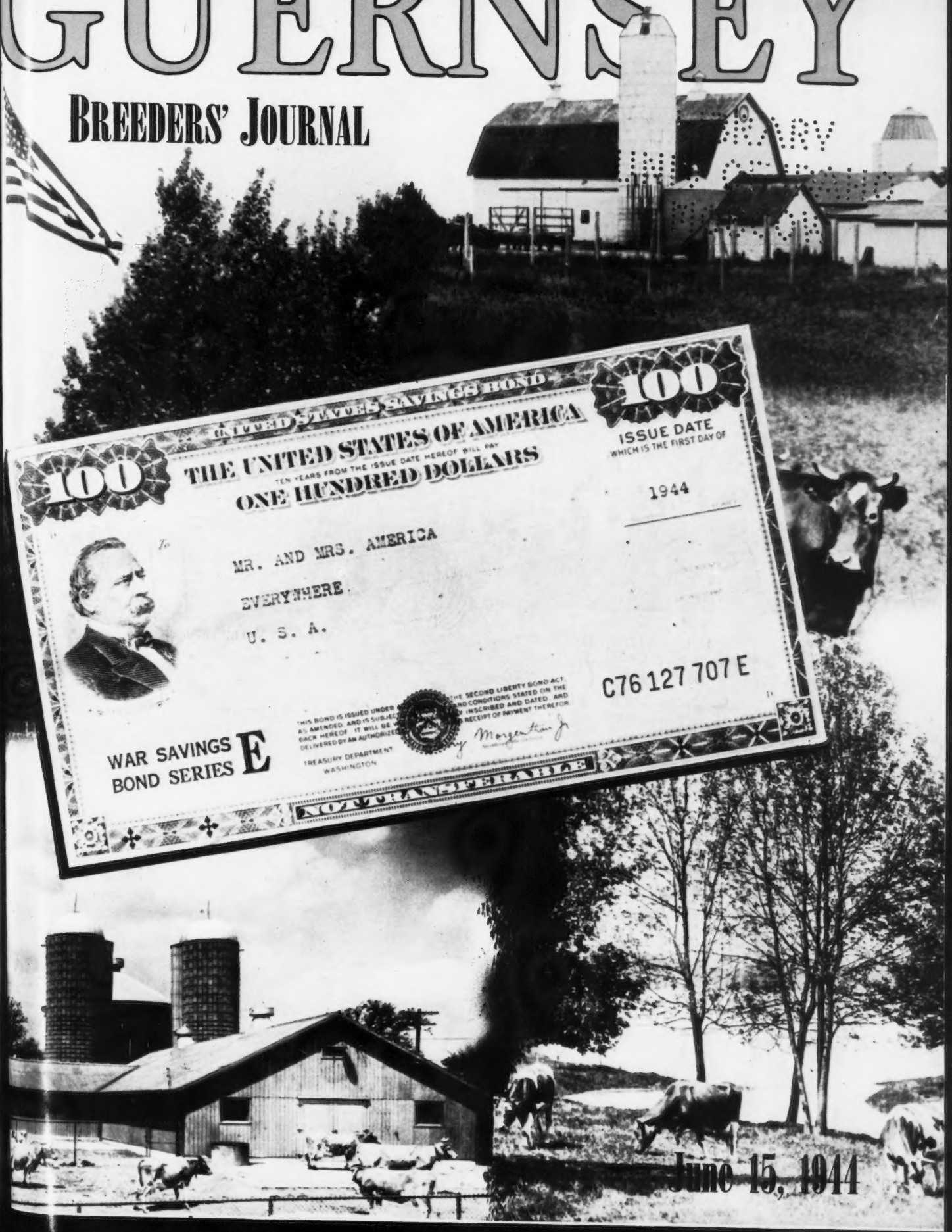

June 15, 1944

BUY ONE OF THESE BONDS TODAY!

ACCREDITED NO. 39213 BANG'S APPROVED NO. 420

FOREMOST GUERNSEYS

Foremost in Name and Breeding Fame

FOREMOST ICON'S VALOR 351450

Dropped: August 12, 1943

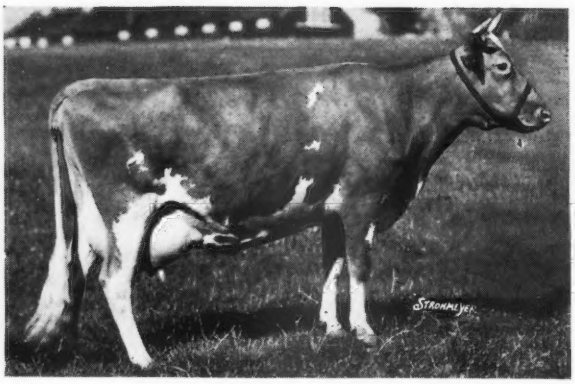

HIS DAM

◀ Foremost Icon 368721

Dropped: January 18, 1931

Records: 9777.8—633.7—F
11352.5—686.8—CC

3rd, Aged Cow, Eastern States Exposition, 1936.

1st, Aged Cow, & Reserve Champion, Michigan, 1936.

2nd, Aged Cow, New York, 1937.
2nd, Aged Cow, Ohio, 1936.
1st, Aged Cow, Ohio, 1937.

HER DAM: VALOR'S CHARITY 187201
17892.4—913.9—A
7 records average: 13126.8—687.0

Sire: LANGWATER VALOR 79775
Dam: KATONAH'S DEW DROP 76698
(See April 15 Journal.)

HIS SIRE: FOREMOST ROYAL VALOR 229913

Sire: MAY ROYAL'S VALOR 146509
49 A. R. Daughters
25 average 14538.9—731.8

Dam: VALOR'S FAITHFUL 364627
14084.6—755.2—F
20011.7—976.5—AA

THE DAUGHTERS OF FOREMOST ROYAL VALOR

FOREMOST QUANTITY	17979.0	861.1	D (Subject to final verification and approval bred for DD and held for registration of calf).
FOREMOST QUETZEL	15690.2	830.1	D
FOREMOST QUOQUETTE	15029.6	759.5	GG
ROYAL VALOR'S FOREMOST CLARISSA	13521.0	736.0	GG
FOREMOST QUANDRA	12858.6	674.6	GG
AVERAGE	15015.7	772.3	

Twenty-five daughters **average 12195.2—623.8.** All records but 5 made as two-year-olds.

Nine daughters sold in our 1942 Sale for an **average $3111** with a top of $7100. **Fifty** daughters are now in the herd and **forty** cows safe in calf to him. **Two** of his **sons** are in service, Foremost Acme and Foremost Comet. (See previous advertisements on these young sires.)

QUALITY like CHARACTER . . . Endures

Foremost Guernsey Association, Inc.

Hopewell Junction (Dutchess County), New York

J. C. PENNEY, President W. K. HEPBURN, Manager

KENFLEUR

GUERNSEY CATTLE — BELGIAN HORSES

Go Forward With Kenfleur Breeding!

This Month's No. 1 Buy

Born November 1, 1943

The sire: KENFLEUR'S KING TED, by Pine Manor King Kenfleur and out of Ridglydale's Teddy Challenger with 528.1—F and 610.0—B.

The Dam: ELMDALE ALERT PRUDENCE, with 313.7 in 177 days. She by Kenfleur's Ted Alert and he out of Old Teddy Alert of Ridglydale.

This Month's No. 3 Buy

Born December 1, 1943

The Sire: KENFLEUR'S KING TED, A son of Pine Manor King Kenfleur and a grandson of Maple Lane Challenger.

The Dam:
RIDGLYDALE'S BELL BUOY'S ROSE with 520.0—G and she by Foremost's Bell Buoy, and she is also a maternal sister to the cow sold to Boulder Bridge for $925.

This Month's No. 2 Buy

Born August 27, 1943

The Sire: CORONATION REFLECTOR with 4 A. R. daughters. He by Coronation Rose King with 31 A. R. daughters, 2 with over 800 lbs.

The Dam: RIDGLYDALE'S CHALLENGER NORA with 593.4—G and she a daughter of Maple Lane Challenger with 10 A. R. daughters.

This Month's No. 4 Buy

Born November 13, 1943

The Sire: KENFLEUR'S DICTA QUAD, with 21 A. R. daughters. A son of that great Old "Dictator."

The Dam: KENFLEUR'S MARIA, by Pine Manor King Kenfleur and out of Foxdean's Norma with Indiana State record of 683.5—G.

This is only a sample of the many great young bulls we have to offer sired by these bulls mentioned and by that great young herd bull of our breeding KENFLEUR'S ROSE KING.

Write or call for further information and pedigree.

KENFLEUR FARMS

H. C. HORNEMAN, Prop.
123 Washington Ave., Danville, Ill.

HENRY JENNER
Superintendent of Cattle, Perrysville, Ind.

Lieutenant KENNETH H. HORNEMAN
Proprietor Army Ford Farm, Cayuga, Ind.

SALES . . .

June 19. Georgia Guernsey Breeders Association Promotion Sale, Thomasville, Ga.
June 30. Beaver Creek Dispersal Sale, J. L. Huey, owner, with consignments, Chester County Fair Grounds, Chester, S. C. Sale managed by George B. Salley Sales Service, Orangeburg, S. C.
July 10. Corning Farms Dispersal, at the farm, Glenmont, N. Y. Sale managed by Dunn & Harwood, Schoharie, N. Y., and Cordaville, Mass.
July. Consignment Sale of 60 head, majority fresh or near calving, Trenton, N. J. Sale managed by the Pate Sales Co., 2064 Lawrence Rd., Trenton, N. J.
Aug. 7. Louis Merryman's 43rd Sale, York, Pa. Sale managed by Louis McL. Merryman & Sons, Sparks, Md.
Aug. 15. New Hampshire Sale, Concord, N. H.
Aug. 17. Maine State Sale, Skowhegan, Me.
Aug. 22. Shoemaker Guernsey Farms Dispersal, Shoemaker & Norris, Keystone, Ind. Sale managed by Everett R. Beaty Sales Service, Huntington, Ind.
Aug. 31. Third annual Jefferson-Clarion County Guernsey Breeders Consignment Sales, Brookville, Pa. Sale managed by the Pennsylvania G. B. A., 1211 Payne-Shoemaker Bldg., Harrisburg, Pa.
Sept. 1. Third Annual Butler-Lawrence County Guernsey Breeders Consignment Sale, Butler, Pa. Sale managed by the Pennsylvania G. B. A., 1211 Payne-Shoemaker Bldg., Harrisburg, Pa.
Sept. 4. Colorado's 7th Sale, Loveland, Colo.
Sept. 11. George Salley's 5th Annual Southern Guernsey Sale, State Fair Grounds, Columbia, S. C. Sale managed by George B. Salley, Salley Sales Service, Orangeburg, S. C.
Sept. 12. Connecticut State Sale.
Sept. 12. Ninth Annual Consignment Sale of the Chester County Guernsey Cattle Club, Fair Grounds, Chester, S. C.
Sept. 13. Vermont Guernsey Sale, Fair Grounds, Rutland, Vt. Sale managed by Dunn & Harwood, Schoharie, N. Y., and Cordaville, Mass.
Sept. 15. Second Ohio Guernsey Classic, Columbus, Ohio. Sale managed by the Ohio G. B. A., Wooster, Ohio.
Sept. 18. Second Annual Tennessee Sale, Nashville, Tenn.
Sept. 23. Topsfield Sale, Topsfield, Mass. Sale managed by Louis McL. Merryman & Sons, Sparks, Md.
Sept. 25. New York State Sale, Emmadine Farm, Hopewell Junction, N. Y. Sale managed by Louis McL. Merryman & Sons, Sparks, Md.
Sept. 30. Farragut Farm Sale, E. J. Wardrep, proprietor, Concord, Tenn. Sale managed by Louis McL. Merryman & Sons, Sparks, Md.
Sept. Eastern Guernsey Sale, Trenton, N. J. Sale managed by the Pate Sales Co., 2064 Lawrence Rd., Trenton, N. J.
Oct. 2. Klondike Sale, Elkin, N. C. Sale managed by Louis McL. Merryman & Sons, Sparks, Md.
Oct. 4. Virginia Sale, Midview Farm, Richmond, Va. Sale managed by Louis McL. Merryman & Sons, Sparks, Md.
Oct. 6. Darke County Guernsey Sale, Greenville, Ohio. Sale managed by the Ohio G. B. A., Wooster, Ohio.
Oct. 9. New England Guernsey Sale managed by Dunn & Harwood, Schoharie, N. Y., and Cordaville, Mass.
Oct. 13. Pennsylvania State Sale, Trenton, N. J. Sale managed by the Pate Sales Co., 2064 Lawrence Rd., Trenton, N. J.
Oct. 14. New Jersey Guernsey Breeders Sale, Trenton, N. J. Sale managed by the Pate Sales Co., 2064 Lawrence Rd., Trenton, N. J.
Oct. 19. Florida Guernsey Cattle Club Sale, Pinellas County Fair Grounds, Largo, Fla.
Oct. 21. Wisconsin State Sale, Waukesha, Wis. Sale managed by the Wisconsin G. B. A., Gavin W. McKerrow, sec., Pewaukee, Wis.
Oct. 23. Louis Merryman's 44th Sale, York, Pa. Sale managed by Louis McL. Merryman & Sons, Sparks, Md.

MEETINGS . . .

June 17. Eastern Maine Parish Show, Cherry Hill Farm, East Corinth, Maine.
July 1. Mississippi State Meeting and Field Day, Gayoso Farms, Horn Lake, Mississippi.
July 24-29. Ohio Judging Schools.
Aug. 5. Rhode Island Field Day, Horse Shoe Falls Farms, Shannock, R. I.
Aug. 15. New Hampshire Parish Show, Robert Stilson Farm, Concord, N. H.
Aug. 19. Dutchess County, N. Y., Field Day, Hagan Farms, Poughkeepsie, N. Y.
Aug. 21. Vermont Field Day, A. C. Alfred Farm, Essex Junction, Vt.

Chat . . .

Donald B. Hardy, Delamere Pedigree Guernsey Herd, Castle Hill Farm, Kelsall, near Chester, England, has issued an invitation to any Guernsey boy in the Service to visit his herd.

Howard Eister of Zenith, W. Va., recentlyp urchased five head of Guernseys from Edward Witschi, Mendon, Ohio, to start a new herd. The animals included a son and three daughters of Borrodale Chief's Harlequin, whose dam has a record of 16342.4 lbs. of milk and 858.9 lbs. of fat in class AA.

Pearl Buck, the noted author, was one of the interested spectators at the recent Guernsey Sale at Trenton, N. J. She and her husband, R. J. Walsh, own Greenhill Farm at Perkasie, Pa., and have a beginning of a Guernsey herd.

Glen Fox, who for many years has been manager of Haven Hills Farms, Albion, Mich., owned by Mrs. George E. Dean, has gone to his own farm which he will operate. He also plans to do some private cattle sales business.

Pvt. Richard G. Price, former Advertising Manager of the Guernsey Breeders' Journal.

Charlescote Colombo should have been the name given among the sires listed in the Pacific Northwest Sale in the April 15 Journal, on page 694. Apparently there was too much California involved, as the name appeared as Charlescote Calico.

Colombo is owned by the Grants Pass G. B. A. located at Grants Pass, Oregon. He is a son of Langwater Countryman and his daughters are in several herds in the county, most of these are being placed on test as they freshen. Our apologies to that fine group of men who are doing so much for Guernseys in Grants Pass.

Torrey Mosvold of New York recently purchased Audley Farms, the Estate of John F. Talmage, located at Mendham, N. J. The property consists of approximately 160 acres of land with a main brick residence; large modern brick cow barn and new dairy building; several farm buildings and residences. The sale included about 200 head of Guernseys, mostly pure breds. Donald Douglas, manager of the farm under the former owner, will remain as manager for the new proprietor.

An interesting birth announcement was made recently by Brookside Farms, New Knoxville, Ohio. It was printed, and stated that Mr. Philip Meyers and Brookside Farms proudly announce the birth of a Flo Gold daughter to be named Flo Gold Supreme, born April 17, 1944. It then gave her dam with her records and her sire with information regarding his pedigree.

Murray Farms, owned by J. J. Murray, Kalamazoo, Mich., recently planted 13,000 trees. Mr. Murray's Farm consists of 300 acres of which he intends to use 50 acres as a wood lot. He now has some 25,000 trees planted in the reforestation area and 10 acres of old wood. The trees include many varieties of pine and hard and soft wood.

Entered as Second Class Matter, December 15, 1909, at the Post Office at Peterborough, New Hampshire, under act of March 3, 1879. Acceptance for mailing special rate of postage provided in section 1103, Act of October 3, 1917; Authorized August 9, 1918.

Pvt. Ray L. West, formerly of the Information and Service Division of The American Guernsey Cattle Club.

Can you top this? Ken Price of Price's Guernsey Dairy, Port Orchard, Washington, writes:

"In the May 1 Journal on page 788, the article asks if anyone can top the sales of that Wisconsin group. For your information one of our drivers sold 1,240 quarts of GOLDEN GUERNSEY retail last Friday, an increase over the week before of 36 quarts for the same day.

"The seven drivers are averaging over 1,000 quarts of GOLDEN GUERNSEY milk per day, per man, selling it for a 2c premium over regular milk.

"We are losing our entire creamery crew—3 men and 1 driver by June in the under 26 group. Better send some men around (black or white)."

ELMER MEADOWS

Word was received recently that Capt. Robert Ralston, son of Mr. and Mrs. J. C. Ralston, Lafayette, Ind., played an important part in delivering Dutch-language publications to the Netherlands underground. The publications involved are a four-page rotogravure weekly (Flying Dutchman) and the "Wervelwind" (The Whirlwind) a 48-page semi-color monthly, that are delivered by air over the enemy territory.

Wilfred Jordan, Groton House Farm, Hamilton, Mass., reports the sale of Groton House Levity's Major to Alfredo Hernandez, Costa Rica. "Major" is the son of Pine Manor Levity's Legacy and out of Florham Rose of Gold. Mr. Hernandez has purchased many Guernseys in America and has been responsible for considerable increase in the breed in Costa Rica.

A new law recently passed by Congress defines dry milk as non-fat dry milk solids and states that it is "the product resulting from the removal of fat and water from milk, and containing the lactose, milk proteins, and milk minerals in the same relative proportions as the fresh milk from which made."

"Editorial Privilege" is known as a sacred right of the editor to make changes or corrections in a publication. We apologize, however, for exercising that right on page 1019 of the June 1 Journal under the caption of "Golden Guernsey Advisory Council and Fieldmen," by calling Henry M. Brown of Utica, N. Y., R. F. Loree of Florham Park, N. J. It should have been Mr. Brown.

ADVERTISERS' INDEX

Adohr Milk Farms 1150
A. G. C. C. Pedigrees 1129
Anchor Serum Co. 1128
Anderson Mfg. Co., Ben H. 1122
Antietam Farm 1149
Automatic Currying & Dipping Machine Co. 1125
Beavercreek Dispersal 1144
Benton Farms 1134
Blakeford Farms, Inc. 1102
Bolendale Guernsey Farm 1143
Box 144 1127
Box 146 1126
Box 148 1126
Box 150 1126
Brays Island Plantation 1126
Breeders' Bookshelf 1130
Brian Boru Farm 1121
Burlingame, Field, Pierce & Browne, Inc. 1124
Byercroft Farm 1122
Caphir Farm 1122
Cedar Lane Farm 1134
Conde Milking Machine Co. 1129
Corning Farm Sale 1135
Court Manor Farm 1137
Crocker Farms 1139
Dennis Guernsey Agency 1143
Dinsmore Dairy Co. ..... III. Cover
Douglas Manor Farm 1147
Dunn & Harwood 1135
Dunn's Tour 1145
Employment Service 1126
Fanning Fields Farm 1151
Foremost Guernsey Association, Inc. ..... II. Cover
Forge Hill Farm 1139
Forges Farm, Inc. 1138
Franklin Serum Co. 1124
Fresno District 1142
Gayoso Farms 1124, 1125, 1126, 1129, 1141, 1144, 1148
Glenburnie Guernseys 1144
Golden Arrow Farms 1122
Graceland Farm 1138
Granger Sales Co. 1124
Grassland Farm 1150
Great Elm Farm 1148
Greenfield Investment Corporation 1147
Greystone Farm 1132
Gulf Livestock Spray 1124
Her-Mil Farms 1145
Hill, Charles L. & Son 1144
Holly Farm 1151
Hominy Hill Farms 1126
Indiana G. B. A. 1139
International Assn. Ice Cream Mfgrs. 1125
Jensen-Salsbery Laboratories 1128
Kelley Co., The E. J. 1121
Kenfleur Farms 1097
Klondike Farm 1100
Knightongale Farm 1138
Krum's Dairy 1142
Laacke Co., R. 1122
Lea Farm 1142
Lederle Laboratories, Inc. 1126
McGuinn, M. E. 1124
McNaughton Farms 1150
Merryman & Sons, Louis McL. ..... 1136, IV. Cover
Midview Farm 1140
Moore Bros. Corp. 1124
Moore, J. Truman 1139
Morton Salt 1131
Near's Food Co., Inc. 1127
Nutrition Products 1125
Parminter & Sons 1122
Quail Roost Farms 1168
Raemelton Farms 1167
Rancho Santa Ynez 1123
Randall Mfg. Co., H. P. 1128
Red Fox Farm 1143
Rockingham Farm 1104
Roughwood Farm 1145
St. James Farm 1148
Salley Sales Service 1144
Shreenan, M. C. 1126
Skagit County G. B. A. 1166
Sky Brook Farms 1166
Starr Farms, The 1148
Strohmeyer & Carpenter, Inc. 1128
Sun-Blest Farms 1146
Sunland Mfg. Co. 1125
Sunny Valley Farm 1147
Transcript Printing Co. 1144
Upland Farm 1134
Wellville Guernsey Farm 1133
Weston Mfg. Co. 1128
Where to Buy Guernseys 1122
Woodacres 1152

A FULL HARVEST

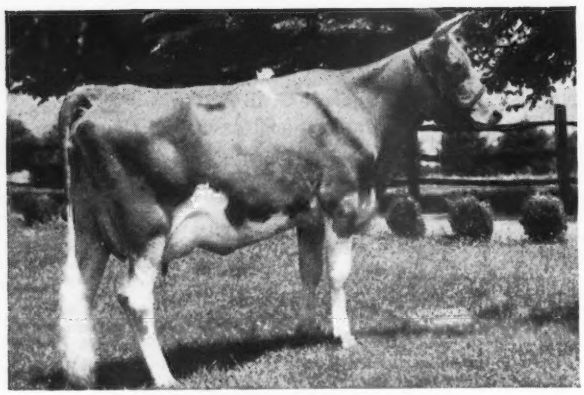

KLONDIKE KONNIE 676155

14414.2—713.5—G (Subject to final verification and approval and held for registration of calf and bred for GG) due August 1, 1944.

UDDER OF KLONDIKE KONNIE

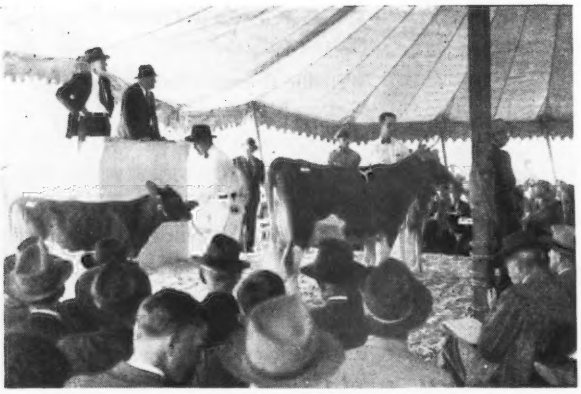

KLONDIKE KONNIE and KLONDIKE HOLLIMOST in the ring at the '43 Klondike Sale.

We congratulate Mr. John Berry and Mr. and Mrs. A. B. Hammond, Renabie Farm, Berryton, Georgia, on the record of 14414.2—713.5—G. (Subject to final verification and approval and held for registration of calf and bred for GG) made by Klondike Konnie 676155. She was the first animal sold in the first *Klondike Sale*, October 4, 1943, and was selected by Mr. Berry to become the dam of a herd sire for Renabie Farm.

Konnie should become the Georgia State Class Leader in Classes G and GG and joins the other class leading daughters of her sire, Argilla Knight, that already hold 50 per cent of all the single and double letter State Class Leading records in North Carolina.

We also congratulate Senator C. S. McCall, Appin Farm, Bennettsville, South Carolina, on owning Klondike Hollikonmost 338150 (a son of Hollimost and Konnie) that was also purchased in the '43 *Klondike Sale.*

We are retaining Klondike Raymost 341826, a full brother to Konnie, for a herd sire at Klondike and expect great things from him.

It is gratifying to us to receive such pleasing reports from the purchasers in our first *Klondike Sale.* The very first policy established for the *Klondike Sale* was to offer only top quality breeding animals rich in the blood of one of the breed's greatest breeding bulls, Langwater Foremost, fountain head of the Foremost Family. We again take pleasure in recommending the consignments to the second *Klondike Sale*, to be held October 2, 1944, as foundation animals for the breeder who wants to breed better Guernseys. For catalog write Louis McL. Merryman & Sons, Sparks, Maryland.

KLONDIKE FARM • ELKIN, NORTH CAROLINA

Herd fully Accredited for T. B. and Bang's

LT. COMMANDER THURMOND CHATHAM, *Owner* T. F. COOLEY, *Manager*

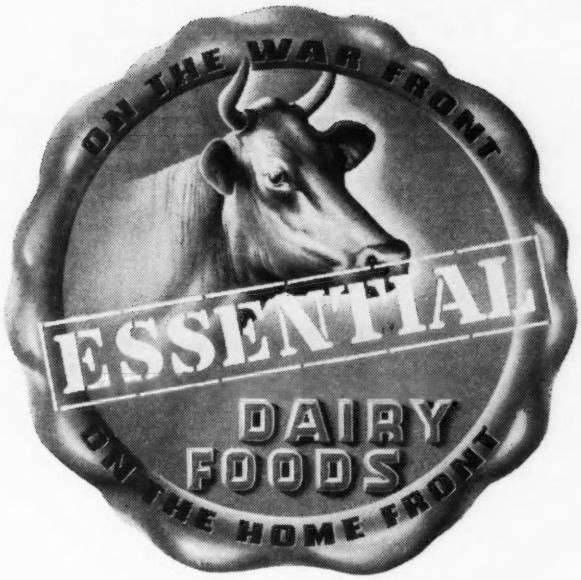

Dairy Month

JUNE is Dairy Month. Through the efforts of the National Dairy Council it has gained in past years national significance. This year Dairy Month has a special job and that is to promote the essentiality of dairy goods, explain why dairy foods are not always available and encourage increased milk production.

In the observance of Dairy Month the whole industry finds an opportunity to unite in impressing the great need of dairy products both on the war front and on the home front. It is an outstanding opportunity to drive home to the American Public the vital place the dairy industry and its products play in keeping America strong and vigorous.

This dynamic program is moving forward with ever-increasing momentum because it meets a national need. It complies with the request of War Food Administrator Marvin Jones in that it encourages the production of dairy products and also helps to explain the importance of these products today and the part they are playing in winning the war. It is designed to help the consumer understand why dairy products are short. It helps the producer, the processor and the distributor by creating a realization of the values in dairy products against the day when expanded markets will be needed again.

National Dairy Council publicity will spearhead the publicity this year. More than 6,000 newspapers, radio stations and house organs will be furnished National Dairy Council mat releases and news stories, all pointed to the definite objective of explaining the value of dairy products, the reasons for shortages and of holding consumer appreciation for them.

National Dairy Council programs have helped to increase the consumption of dairy products and continue to take an important part in the nutrition education program urged by Dr. C. A. Elvehjem and O. E. Reed. According to Mr. Reed, in a recent article, the goal for dairy products per capita annual consumption is 275 quarts (milk and its equivalent in terms of products made from whole milk). Consumption of all such dairy products was 246 quarts per person in 1943. This substantial increase in consumption of dairy products is needed for the welfare of the nation.

The Cost of An A. R. Record

THE expense involved in testing a cow for the Advanced Register depends on several factors, such as kind of testing, number of cows on test at one time, labor costs and local conditions. The A. R. fee paid to The American Guernsey Cattle Club, if only selected individuals are tested, is $10.00 for the first record and $5.00 for reentries. If, however, all cows in a herd not having records are entered on A. R. test as they freshen, the fee charged by The American Guernsey Cattle Club is only $3.00 per animal.

The major cost of official testing is the charge made by the state college for monthly supervision. This varies considerably according to the state in which the herd is located, and whether the supervision is conducted by the local D. H. I. A. supervisor. By referring to the article "Cost of a 1-Day Test," published in the June 1 Guernsey Breeders' Journal, it is possible for an owner to figure rather closely what the cost will be per record, under his conditions. It is important that as many cows as possible be kept on test, the charge for the supervisor's time and expenses being the same for a small number of cows as for a larger number, up to the limit that a supervisor can test at one time, which is 12 cows milked three times daily, or 18 cows milked twice daily; that is, 36 samples daily.

In addition to the testing equipment that must be furnished by the owner, the owner must provide board and room for the time that the supervisor is at the farm each month, and also furnish transportation of the supervisor to and from the nearest point of travel.

Blakeford Farms
INCORPORATED

PRODUCTION • REPRODUCTION • LONGEVITY

Reveller's Fanny

Sire

LANGWATER
REVELLER, A. R.

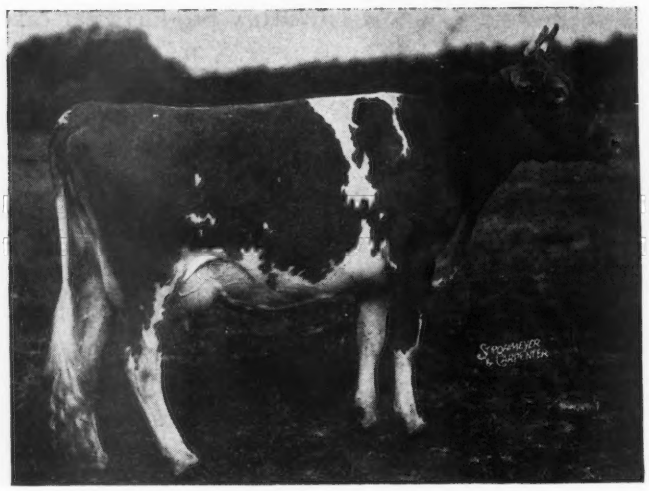

Dam

HOMESTEAD
FRIEDA, A. R.

Photograph taken as a 2-year-old
Born: January 6, 1934

FANNY gave birth to her First Calf the day she was 2 years old, January 6, 1936.

	Lbs. Milk	*Lbs. Fat*	*Percent*	*Class*
Records:	11638.0	601.2	5.17	GG
	15648.3	863.5	5.52	EE 8th Place
288 days	11786.8	610.6	5.18	CC
	16059.7	857.2	5.34	AA
	16978.9	875.2	5.15	AA
	16436.9	816.0	4.96	AA
263 days	9021.2	438.9	4.85	AA
188 days	8404.7	374.76	4.46	A (Bred for AA)
	105,974.5	5,437.36		

CALVES

Jan. 6, 1936 BLAKEFORD FANCY
Feb. 7, 1937 BLAKEFORD ENSIGN
April 11, 1938 BLAKEFORD FANCHON
Mar. 15, 1939 BLAKEFORD FERN
Mar. 21, 1940 BLAKEFORD FAITH (Broke Leg)
Aug. 12, 1941 MALE (Died from Pneumonia)
Oct. 4, 1942 BLAKEFORD FAIRY (Died-Bloat)
Sept. 21, 1943 BLAKEFORD FAMOUS
Nov. 14, 1943 Bred—Pregnant

TOTAL PRODUCTION

105974.5 lbs. Milk, 5437.36 lbs. Fat
Average Production Per Calendar Year
12844 Milk, 665 Fat, Average 5.18%
Total No. Days Milk 2479
Average Production per day 41.41 lbs.
Average Fat per day 2.148 lbs.
No. of times served 12

FANNY is carrying her NINTH Calf to the service of Lord Jim.
FANNY has 3 A. R. Daughters and 1 A. R. Son.

BLAKEFORD FANCY	12172.8 Milk, 610.9 Fat, Class G
BLAKEFORD FANCHON	12225.5 Milk, 606.5 Fat, Class FF
BLAKEFORD FANCHON	14049.2 Milk, 711.2 Fat, Class D
BLAKEFORD FERN	14450.8 Milk, 717.8 Fat, Class GG
BLAKEFORD ENSIGN, A. R.	

GEO. M. MOFFETT, *President*
GUY E. HARMON, *Manager*

Accredited No. 462561
Bang's No. 97

Queenstown, Maryland

Devoted to the advancement of the Guernsey breed . . .

GUERNSEY BREEDERS' JOURNAL

The official publication of THE AMERICAN GUERNSEY CATTLE CLUB giving authoritative information on Guernseys.

VOLUME 65 *June 15, 1944* No. 12

COVER ILLUSTRATION

Buy One of These Bonds Today

FEATURE ARTICLES

The Guernsey Sale 1105

Good Pasture Means Greater Income—By E. N. Hansen 1107

Hay—Buck Raking is the Mndern Way—Courtesy Eastern States Cooperator 1108

An Advertising Story—By William H. Juzi 1112

Missouri Consignment Sale—By R. L. Holden 1113

Eastern Guernsey Sale 1114

Eastern Ohio Guernsey Sale—By H. o. Denlinger 1115

Milton Farms Sale 1116

Panhandle Plains Dairy Show—By R. L. Holden 1117

Fifth Ohio Guernsey Heifer Sale—By H. E. Denlinger 1120

DEPARTMENT INDEX

Advertisers' Index 1099

Editorial Comment—Dairy Month, The Cost of an A. R. Record 1101

What the Cows Are Doing in the Advanced Register 1153-1165

Subscription Price: Per Year $1.50, Foreign Price $4.00. Current copies 10c each. Back copies 25c each.

CLOSING DATES FOR ADVERTISING COPY
7th of the month preceding for issue of the 1st.
23rd of the month preceding for issue of the 15th.

Published the first and fifteenth of each month by The American Guernsey Cattle Club, Peterborough, New Hampshire.

Copyright, 1944, by The American Guernsey Cattle Club.

THE AMERICAN GUERNSEY CATTLE CLUB

Officers

President: John S. Clark, Huntington, L. I., N. Y.
Vice-President: Dr. Wayne A. Munn, Janesville, Wis.
William H. Caldwell, Secretary Emeritus.

Executive Committee

John S. Ames, 96 Ames Bldg., Boston, Mass.
William F. Fretz, Pipersville, Pa.
George W. Emde, Lodi, Calif.
Granville H. Hibberd, Brooklandville, Md.
George Watts Hill, 111 Corcoran St., Durham, N. C.
Kent B. Hayes, Oklahoma City, Okla.
Robert F. Loree, Florham Park, N. J.
Gavin W. McKerrow, Pewaukee, Wis.
George M. Newlin, Farmington, Mich.
Fred C. Siess, Lebanon, Ind.
L. V. Wilson, Excelsior, Minn.
J. M. McDonald, Cortland, N. Y.

Office Staff

Karl B. Musser, Sec.-Treas., Editor
Lincoln R. Lounsbury, Mgr. Editor
Samuel M. Shearman, Jr., Advertising Manager
C. M. Cummings, Supt. Advanced Register
Clarence W. Greenie, Asst. Advanced Register
F. R. Abbott, Chief Accountant
Elsworth W. Bunce, Information and Service
J. E. Cunningham, Supt. Herd Register
Elmer H. Shattuck, Asst. Herd Register
Earl N. Shultz, Performance Register

Representatives

C. B. Finley, 410 Walnut Bldg., Des Moines 9, Iowa.
R. L. Holden, Room 300, 125 North 4th St. Lafayette Ind.
K. M. Mace, 1425 Sunken Rd., Fredericksburg, Va.
Elmer J. Meadows, Room 302, Corbett Bldg., Portland 4, Ore.
C. W. Robinson, Room 401, California Fruit Bldg., Sacramento 14, Calif.
Earl N. Shultz, Peterborough, N. H.
G. D. White, 501 American Trust Bldg., Nashville 3, Tenn.

GOLDEN GUERNSEY, INC.

John S. Clark, Huntington, L. I., N. Y., President
Karl B. Musser, Secretary-Treasurer
Elsworth W. Bunce, General Manager
J. Frank Johnson, Southern Regional Field-man, Rooms 19-20, Law Bldg., Asheville, N. C.
E. C. C. Woods, 914 Capitol St., Room 903, Richmond, Va.
C. W. Robinson, Room 401, Calif. Fruit Bldg., Sacramento 14, Calif.
A. P. Cole, Marketing Representative, 212 Abbot Bldg., East Lansing, Mich.

Advisory Council

Gavin W. McKerrow, 2206 North 30th St., Milwaukee, Wis.
Jacob Tanis, Augusta, N. J.
W. W. Fitzpatrick, Quail Roost Farms, Rougemont, N. C.
Henry M. Brown, 491 French Rd., Utica, N. Y.
Dudley P. Rogers, Danvers, Mass.
Louis McL. Merryman, Sparks, Md.
William A. Frew, Paradise, Pa.
N. H. Hill, Chagrin Falls, Ohio.
Kent B. Hayes, 456 First National Bldg., Oklahoma City, Okla.

State Association Representatives

Arthur W. Telfer, Secretary, and W. J. Spearing, Field-man, Indiana G. B. A., 821 Lafayette Life Bldg., Lafayette, Ind.
James E. Harper, Secretary, Massachusetts G. B. A., 146 Summer St., Boston, Mass.
A. P. Cole, Marketing Representative, Michigan G. B. A., 202 Abbot Bldg., East Lansing, Mich.
William M. Nulton, Jr., Field-secretary, New Jersey G. B. A., New Jersey Agricultural Exp. Sta., New Brunswick, N. J.
B. J. H. Rikert, Business Manager, New York G. B. Co-Op., 1606 E. Erie Blvd., Syracuse, N. Y.
Floyd S. Barlow, Field-secretary, and
H. E. Denlinger, Field-secretary
Ohio G. B. A., Public Sq., Wooster, Ohio.
William H. Juzi, Field-secretary, and Lloyd Eyler, Asst. Field-Sec. Pennsylvania G. B. A., 1211 Payne-Shoemaker Bldg., Harrisburg, Pa.
George D. Britts, Field-man, Wisconsin G. B. A., 2206 N. 30th St., Milwaukee, Wisconsin.

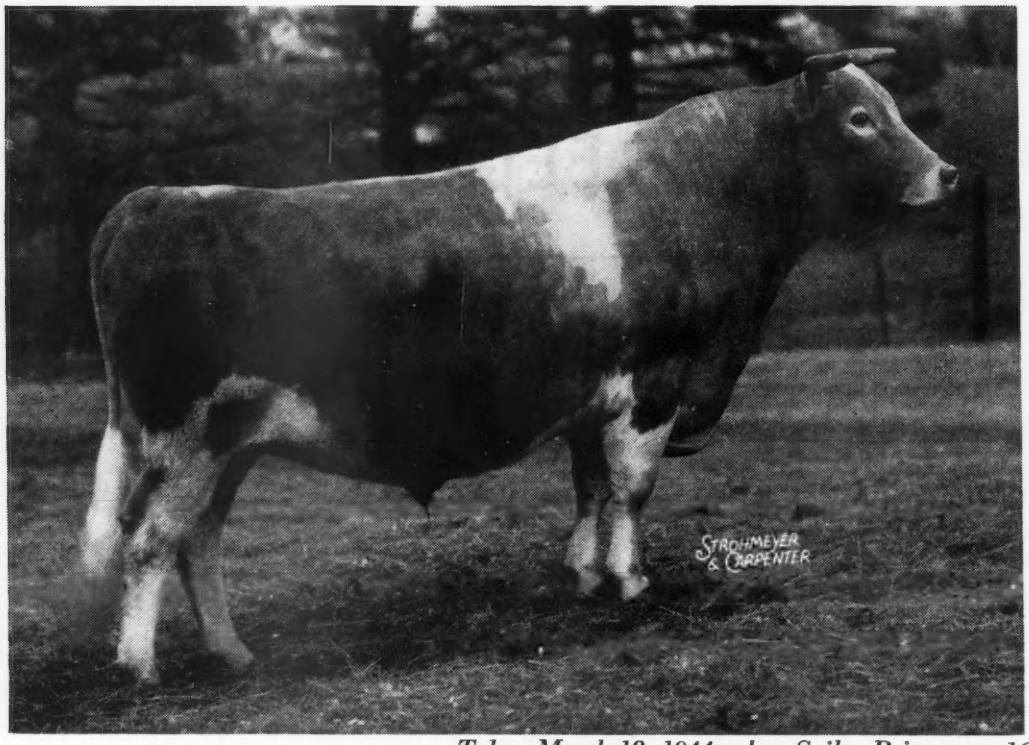

Taken March 18, 1944, when Sailor Prince was 16

ROCKINGHAM SAILOR PRINCE

In active service at 16 years of age

23 A. R. Daughters **4 A. R. Sons**

A son of:
LANGWATER HOLLISTON

56 A. R. Daughters **31 A. R. Sons**

A Great Grandson of:
IMP. KING OF THE MAY

33 A. R. Daughters **27 A. R. Sons**

ROCKINGHAM SAILOR PRINCE is one of very few living animals so closely related to IMP. KING OF THE MAY, whose blood is intensely concentrated in this herd. We can usually offer line-bred bull calves from cows with good records and belonging to heavy producing families.

ROCKINGHAM *and*

SALEM, NEW HAMPSHIRE

Farms conveniently located five miles apart

Federal Accredited and Negative to Blood Test

"The SIRE of SIRES"
LANGWATER HOLLISTON, A. R.

GREYCOURT FARMS

METHUEN, MASSACHUSETTS

A. M. GOEDECKE, Manager

Address all correspondence to D. G. TENNEY, Owner
535 Fifth Avenue, Room 1002, New York 17, N.Y.

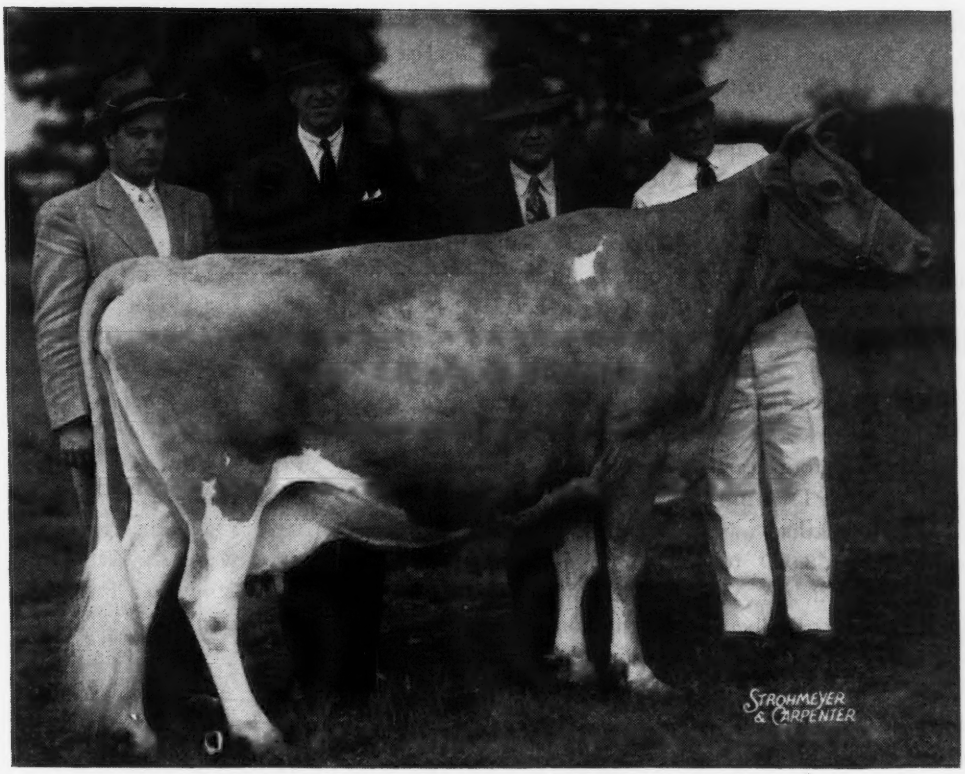

Coronation Levity that topped the sale at $15,000. "Levity" was consigned by Fairlawn Farms, Adelphia, N. J., and purchased by Wm. R. Kent & Associates, Horn Lake, Miss. Left to right: John Colebank, manager of Gayoso Farms, Wm. R. Kent, owner of Gayoso Farms, M. G. Seath, manager of Fairlawn, and George Shellenberger, Herdsman at Fairlawn.

The Guernsey Sale

Third Highest Auction in History

THE top spring sale and third highest auction in Guernsey history was held at Trenton, N. J., on May 19, when 66 head sold for $158,-250, making an average of $2,397.72. This price exceeded the Guernsey sale of last year by only $4.00. However, there were only two other sales that have brought a higher average—the Langwater Sale in 1920 with an average of $2,865 and the Cherub-Levity Sale in 1924 that averaged $2,789.

When Coronation Levity, a daughter of Green Meadow Coronation Prince, A. R., and out of Shuttlewick Levity, consigned by Fairlawn Farms, Adelphia, N. J., entered the ring, more than 1,000 people were present to see the opening of the sale. After the introduction by Louis McL. Merryman, E. M. Granger, Jr., auctioneer, asked for the first bid and received $1,000. The bidding was rapid, with considerable enthusiasm, as several bids were taken at $1,000 until $7,000 was reached, and then in $500 jumps until she sold at $15,000 to Wm. R. Kent and Associates, Gayoso Farms, Horn Lake, Miss. The last contending bidder was Mrs. Hugh Barclay, Pulaski, N. Y., with Charles Lang, Glenarm, Md., J. N. Matthews, Gardenville, Pa., and William K. Hepburn of Foremost Guernsey Association, Inc., Hopewell Junction, N. Y., all interested bidders.

Levity's dam was the highest priced female to be sold at auction, selling in the Cherub-Levity Sale in 1924 by Myron A. Wick to J. O. Winston for $22,000. She was afterwards sold at private sale for $25,500. The granddam, Langwater Levity, was purchased

Caumsett Ocean Berma, second high, consigned by Caumsett Farm, Huntington, L. I., N. Y. and purchased by Mrs. Hugh Barclay, Pulaski, N. Y., for $8,900.
Left to right; John S. Clark, Caumsett Farm, Mrs. Hugh Barclay, Douglaston Manor Farm, and Kenneth Berry, herdsman at Caumsett.

at the same sale by H. F. Andrews, Yonkers, N. Y., for $15,000. In the Stout Dispersal Sale in 1924, Lone Pine Mollie Cowan brought $15,100, so it has taken 20 years to even approach the price of $15,000. Langwater Helpmate, sold at the Langwater Farms Sale in 1920, brought a new high at that time of $15,000. The other females to be sold for $15,000 or more include Imp. Prospect's Rose des Houards that sold for $17,700 in 1920 and Langwater Cleopatra that brought $19,500 in 1922.

Caumsett Ocean Berma, a four-year-old daughter of Caumsett Dynamo out of Caumsett Royal Bertha, was second high, selling for $8,900 to Mrs. Hugh Barclay, Pulaski, N. Y. The contending bidders were Albert H. Merkle, Greenport, L. I., N. Y., the last contending bidder, with Wm. K. Hepburn, Jr., and Wm. K. Hepburn, Sr., bidding against each other for Langwater and Foremost respectively.

Groton House Mistress, a daughter of Alfalfa Farm Philosopher and out of Great Hills Mistery, consigned by Frederic Winthrop, Hamilton, Mass., was purchased by H. G. Haskell for $6,000. W. H. Champlin, Rochester, N. H., and C. A. Agar, Hainesville, N. J., were the contending bidders.

Patrician Girl of the Glen, consigned by Dudley P. Rogers, Danvers, Mass., was a daughter of Langwater Patrician and out of Golden Girl of the Glen. She was purchased for $5,800 by John S. Ames, Langwater Farm, North Easton, Mass., with Dr. D. G. Arnold, Bucyrus, Ohio, as the last contending bidder.

Top honors for bulls went to McDonald Farms Imperator, a son of McDonald Farms Prediction and out of that world record cow, Supreme's Janice. He was purchased by J. D. Good, London, Ontario, Canada, with Earl Groth, Fort Wayne, Ind., as the last contending bidder. "Imperator" brought $5,200.

Langwater Petrarch, the second high bull, a son of Langwater Peter and out of Langwater Blanche 2d, was consigned by John S. Ames, North Easton, Mass., and purchased by C. A. Agar, Hainesville, N. J., for $4,000. Wm. Fretz, Pipersville, Pa., was the contending bidder.

Contending bidders were secured on practically every animal that was sold for $2,000 or more. Langwater Morning Dew, purchased by A. D. Thayer, Gwynedd Valley, Pa., for $5,200 had as her contending bidder, Richard Saltonstall of Sherborn, Mass. Coldspring's Romulus' Dimple, purchased by Wm. Niedner, Hillsboro, N. H., for $5,000 had as her contending bidders Charles Lang of Glenarm, Md., and Chester A. Lyon, Waynesboro, Pa. McDonald Farms Immortelle, purchased by A. D. Thayer for $5,000 was run up by Robert M. Giesy of Lancaster, Ohio. Antietam Bella, purchased by Mrs. Hugh Barclay for $4,600, had as her contending bidders Wm. R. Kent and Associates, and Langwater Farms. McDonald Farms Daffodil was purchased by Bethany-

(Please turn to page 1118)

McDonald Farms Imperator, top bull, consigned by McDonald Farms, Cortland, New York, and purchased by J. D. Good, London, Ontario, Canada, for $5,200. Left to right: K. C. Sly, manager of McDonald Farms; J. M. McDonald, owner of McDonald Farms; and Mr. & Mrs. Adam Calder who purchased the bull for Mr. Good.

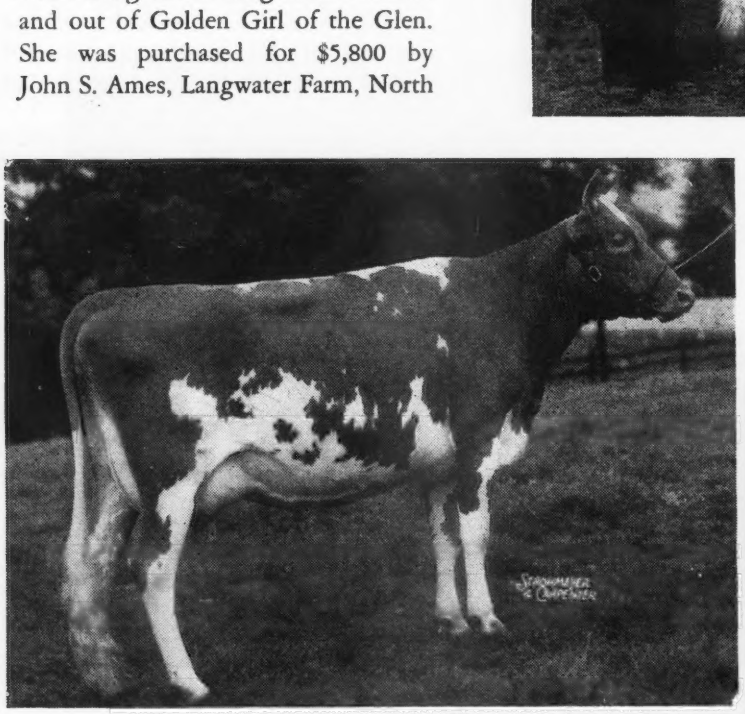

Groton House Mistress, consigned by Frederic Winthrop, Hamilton, Mass., and purchased by H. G. Haskell, Chadds Ford, Pa., for $6,000.

Langwater Petrarch, second high bull, consigned by John S. Ames, North Easton, Mass., and purchased by C. A. Agar, Hainesville, N. J., for $4,000.

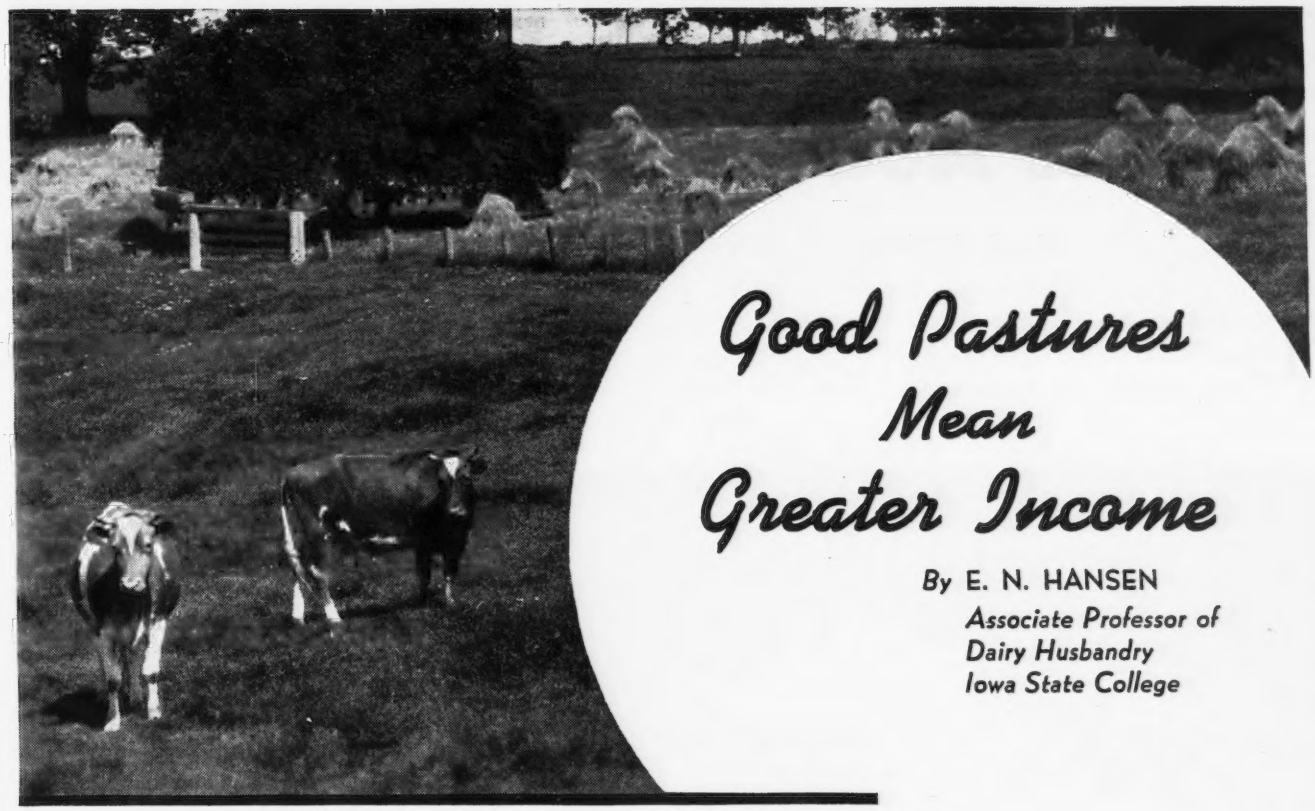

Good Pastures Mean Greater Income

By E. N. HANSEN
Associate Professor of Dairy Husbandry Iowa State College

All dairymen welcome the time when they can turn their cows out to pasture. It means less work because tending cattle in the barns in winter-time requires long hours. Good pasture means greater production and profit from the cows. There are several reasons for this. First, green grass is very close to a balanced ration, containing the essential ingredients of protein, minerals, and vitamins that the animal needs. Second, it is a succulent feed, supplying sufficient water. Third, grass is a palatable feed—one which the animal likes. Fourth, during the months of May and June, and parts of the other pasture months, the cow is comfortable, both as to surroundings and temperature; and fifth, pasture grass is an economical ration leaving us greater profit.

These factors cause peak production of milk by our dairy cows, and that will indeed be welcomed by our men in the service, our allies, and our civilian population. We truly appreciate milk, butter, cheese, and ice cream and their importance in a healthful diet.

The factors causing peak production on pasture are so important that during the off-pasture season—the winter months—we try to duplicate them as closely as possible. We do this by providing a balanced ration, succulent feeds, palatable feeds, sufficient water, comfortable barns and stalls, and ventilation. Then, if we have well-bred cows with ability to produce, they are given a chance to live up to their ability and we should get high production.

Now, the old and time-worn "if" comes in. I hear you saying, "But we don't always get such results. Our cows do quite well on pasture for a few days, but then they get thin and run-down and fall off rapidly in milk flow." Yes, just such a condition often happens and it is not the cow's fault, but our fault. We have not made only one mistake but several, among which are: a poor stand of pasture grass, depleted soil, acid soil, turning cows on pasture too early in spring, over-pasturing, and omission of grain feeding while the cow is on pasture.

We are making fewer of these mistakes today, because we are beginning to realize the full value of pasture grass. People in England, Scotland, the Islands of Jersey and Guernsey, Holland and Denmark, have long appreciated the great value of pastures for dairy cows. Visitors to these countries, in normal times, are impressed with the excellent pastures and their high carrying capacity as to the number of cows on them. The pastures are top-dressed with fertilizers, kept free of sod-bound condition and of weeds, bare spots are reseeded, and the pastures are carefully managed so as not to be pastured too early in the spring, before the grass has opportunity to get well started.

I mentioned the point of feeding grain to cows on pasture. Though good pasture grass is about a balanced ration, as to kind of ingredients, there is not enough carbonaceous material or energy for a heavy-producing cow. Just a fair cow would produce about 35 pounds of 4.0 per cent milk a day. Yet that production would require about 30 pounds of dry matter in her feed. Young pasture grass is rather "washy" containing about 80 per cent water and only 20 per cent dry matter. So in order to get the 30 pounds of dry matter required, the cow would have to eat about 150 pounds of grass a day. Some cows on good pasture would do this, but others would not,

(*Please turn to page 1119*)

Hay . . . Buck Raking is The Modern Way

(Courtesy Eastern States Cooperator)

LOADING hay direct from a windrow while sitting down really puts your haying operations in the labor-saving class. That's just how it can be done with the buck rake. No wonder farmers are becoming more interested in this odd-looking piece of farm equipment and farm publications are giving more frequent attention to it.

A Tractor Buck Rake: A buck rake operated by a tractor should be mounted on its own wheels and pushed ahead of the tractor. The transport sweep rakes used in the Northeast overload the front end of a tractor if they are carried on the tractor directly. The over-loaded condition may damage the front tires or the bearings. The rake should be mounted on the front axle assembly of a car or a truck and the rake wheels can be steered by a connection to the tractor steering gear.

A Bigger Load With Double Loading: From 800 to 1,000 pounds of hay or possibly more can be put on a buck rake if it is double-loaded. This operation consists of pushing up as much hay as the rake can load and dropping it on the ground. A second load is picked up and dropped on the first and the rake is pushed under both loads for delivery to the barn.

Partly because of the variety of equipment with which they are powered, buck rakes have been home-made propositions. Heavy passenger cars which have outlived their original use are most generally used to haul the buck rake and also as the source of power for raising the loaded rake.

Studies in Ohio show that while the average man-hours per ton of hay by wagon and loader was 3.1, the same work was done by buck rake using only 1.7 man-hours. The buck rake also reduces heavy labor in the field and hay handles easier in the mow.

Farmers also use buck rakes to haul hay for grass silage, and for hauling in corn bundles and grain shocks.

New York State has taken over the buck rake in a big way. Two summers ago several hundred were built under supervision of the 15 district agricultural engineers working on the Emergency Farm Machinery Program with the county agricultural agents. Many of these rakes were built following demonstrations. Many operators have said that the cost of the rake was paid for in the first season by saving on cost of labor alone. Others said that one man with a good buck rake can do as much work as a three-man crew using the hay loader method.

For getting specific information on buck rake construction and to learn of others in your area who may have had some experience with this type of equipment, confer with your county agricultural agent.

The pictures reproduced on these pages were provided by Paul R. Hoff, extension agricultural engineer of the New York State College of Agriculture at Ithaca, N. Y. They show how buck rakes may be powered either by a tractor or an old heavy auto chassis.

A Buck Rake Mounted on the Chassis of a Heavy Car: The rake is hung on supports welded to the rear of the car frame. The springs must be tied down and blocked to carry the weight of the rake and the hay on the frame and the axle. The power lift consists of the rear axle assembly, transmission shaft and gears of a light car. It is driven by a V-belt from a pulley on the crankshaft of the motor.

A Well-Built Buck Rake: The center posts and bed pieces are constructed of 4″ x 4″ stock, and other framing, except the top crosspiece, which is of 2″ x 4″ lumber. The top crosspiece must be 2″ x 6″ or heavier, and it is under strain while the rake is elevated. Both the bed pieces and the back stop must have diagonal bracing to hold the frame rigid. Most users prefer 2″ x 3″ or 2″ x 4″ tapered teeth, 12′ long, although a few men have built rakes with 14′ teeth and prefer that size. The outer ends of the teeth should have long tapered points that may or may not be protected by metal points, at the preference of the user.

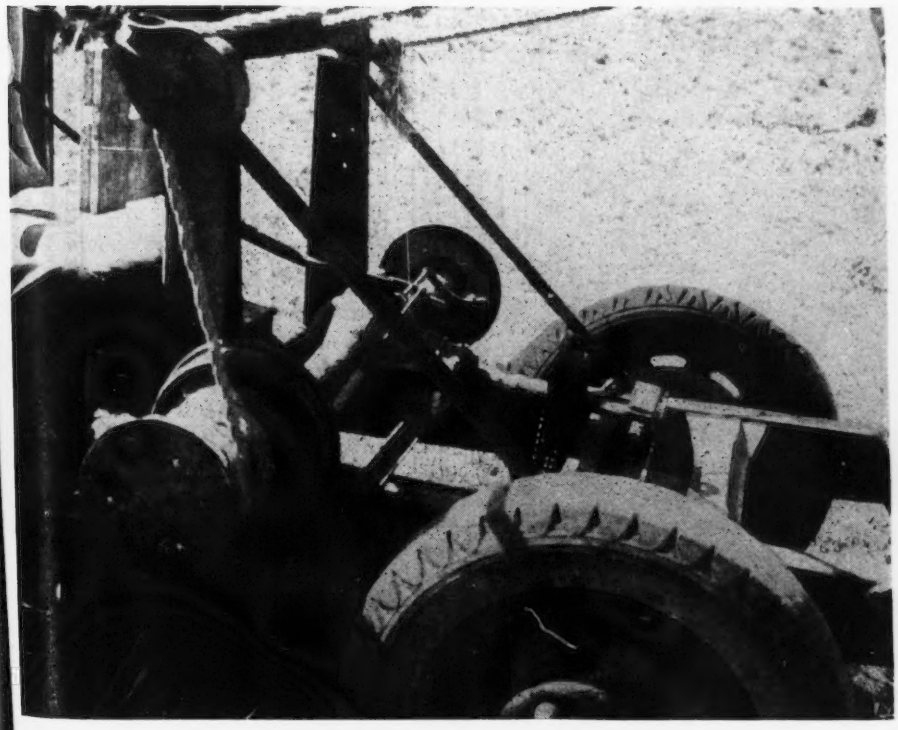

Power Lift for Tractor Buck Rake: This power lift was made from the rear axle of a light car and is driven from the tractor power take-off through a universal joint. The control lever which can be reached from the tractor seat operates one brake at a time. Pulling the lever towards the tractor seat applies the brake opposite the rope drum, thus directing the power to the drum and raising the rake. Releasing the lever permits the spring to pull the lever in the other direction, applying the brake on the same side as the drum and locking it in raised position. Holding the lever in the center position releases both brakes and drops the rake to the ground. Axles and housing have been shortened to permit the assembly to be mounted between the tractor wheels. This is desirable but not necessary, as the power lift can be mounted on the tractor behind the rear wheels.

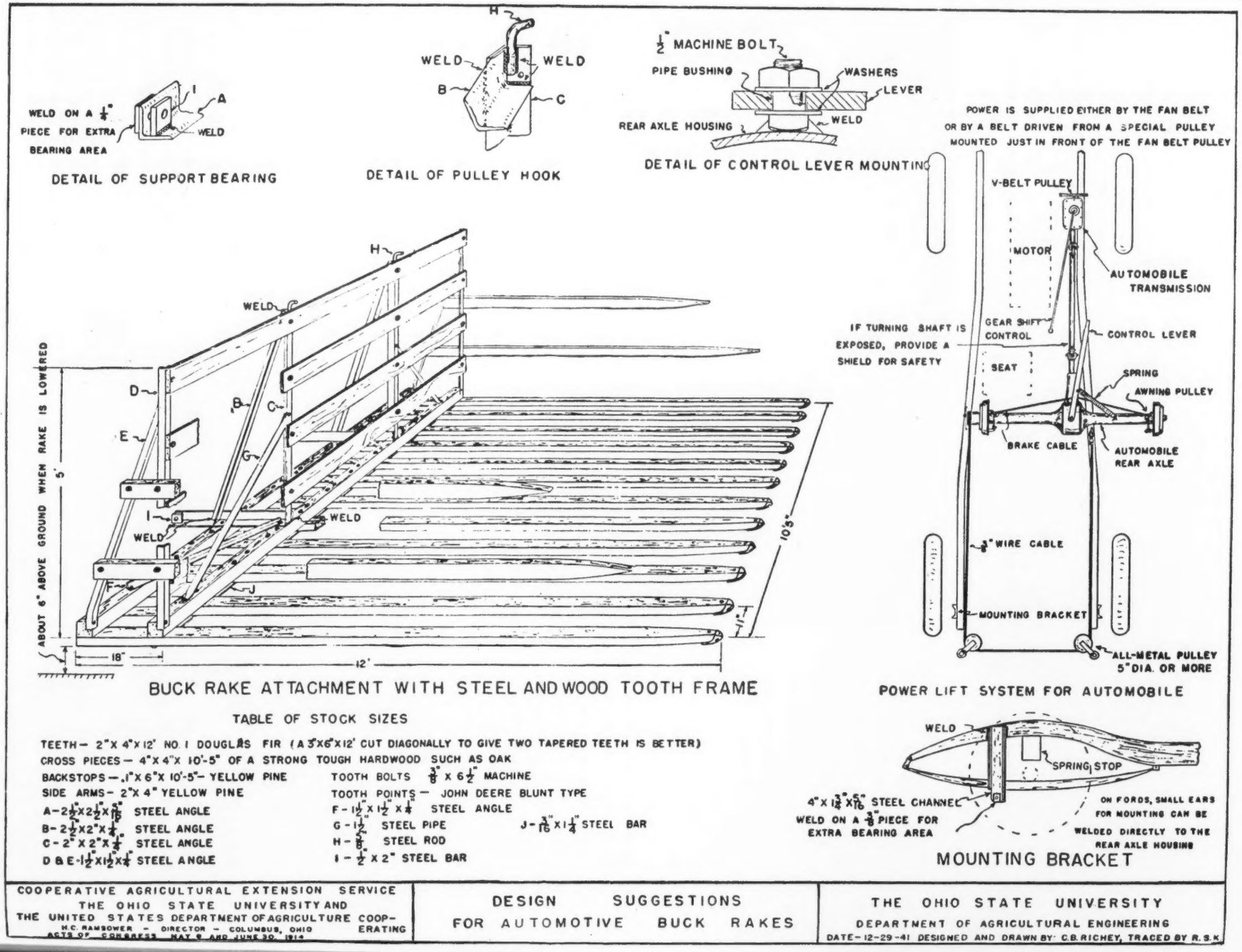
WELD ON A 1/4" PIECE FOR EXTRA BEARING AREA
WELD
DETAIL OF SUPPORT BEARING
WELD
WELD
DETAIL OF PULLEY HOOK
1/2" MACHINE BOLT
PIPE BUSHING
WASHERS
LEVER
REAR AXLE HOUSING
WELD
DETAIL OF CONTROL LEVER MOUNTING
POWER IS SUPPLIED EITHER BY THE FAN BELT OR BY A BELT DRIVEN FROM A SPECIAL PULLEY MOUNTED JUST IN FRONT OF THE FAN BELT PULLEY
V-BELT PULLEY
MOTOR
AUTOMOBILE TRANSMISSION
IF TURNING SHAFT IS EXPOSED, PROVIDE A SHIELD FOR SAFETY
GEAR SHIFT CONTROL
CONTROL LEVER
SEAT
SPRING
AWNING PULLEY
BRAKE CABLE
AUTOMOBILE REAR AXLE
3/8" WIRE CABLE
MOUNTING BRACKET
ALL-METAL PULLEY 5" DIA. OR MORE
POWER LIFT SYSTEM FOR AUTOMOBILE
ABOUT 6" ABOVE GROUND WHEN RAKE IS LOWERED
5'
10'-5"
18"
12'
BUCK RAKE ATTACHMENT WITH STEEL AND WOOD TOOTH FRAME
TABLE OF STOCK SIZES
TEETH – 2"X 4"X 12' NO. 1 DOUGLAS FIR (A 3"X6"X12' CUT DIAGONALLY TO GIVE TWO TAPERED TEETH IS BETTER)
CROSS PIECES – 4"X 4"X 10'-5" OF A STRONG TOUGH HARDWOOD SUCH AS OAK
BACKSTOPS – 1"X 6"X 10'-5" – YELLOW PINE
SIDE ARMS – 2"X 4" YELLOW PINE
A – 2 1/2"X2 1/2"X 5/16" STEEL ANGLE
B – 2 1/2"X2"X 1/4" STEEL ANGLE
C – 2"X 2"X 1/4" STEEL ANGLE
D & E – 1 1/2"X1 1/2"X 1/4" STEEL ANGLE
TOOTH BOLTS 3/8" X 6 1/2" MACHINE
TOOTH POINTS – JOHN DEERE BLUNT TYPE
F – 1 1/2"X 1 1/2" X 1/4" STEEL ANGLE
G – 1 1/2" STEEL PIPE
H – 3/8" STEEL ROD
I – 1/2" X 2" STEEL BAR
J – 3/16"X 1 1/4" STEEL BAR
WELD
SPRING STOP
4"X 1 3/4"X 5/16" STEEL CHANNEL
WELD ON A 3/8" PIECE FOR EXTRA BEARING AREA
ON FORDS, SMALL EARS FOR MOUNTING CAN BE WELDED DIRECTLY TO THE REAR AXLE HOUSING
MOUNTING BRACKET
COOPERATIVE AGRICULTURAL EXTENSION SERVICE
THE OHIO STATE UNIVERSITY AND
THE UNITED STATES DEPARTMENT OF AGRICULTURE COOPERATING
H.C. RAMSOWER – DIRECTOR – COLUMBUS, OHIO
ACTS OF CONGRESS MAY 8 AND JUNE 30, 1914
DESIGN SUGGESTIONS FOR AUTOMOTIVE BUCK RAKES
THE OHIO STATE UNIVERSITY
DEPARTMENT OF AGRICULTURAL ENGINEERING
DATE – 12-29-41 DESIGNED AND DRAWN BY: C.B. RICHEY, TRACED BY R.S.K.

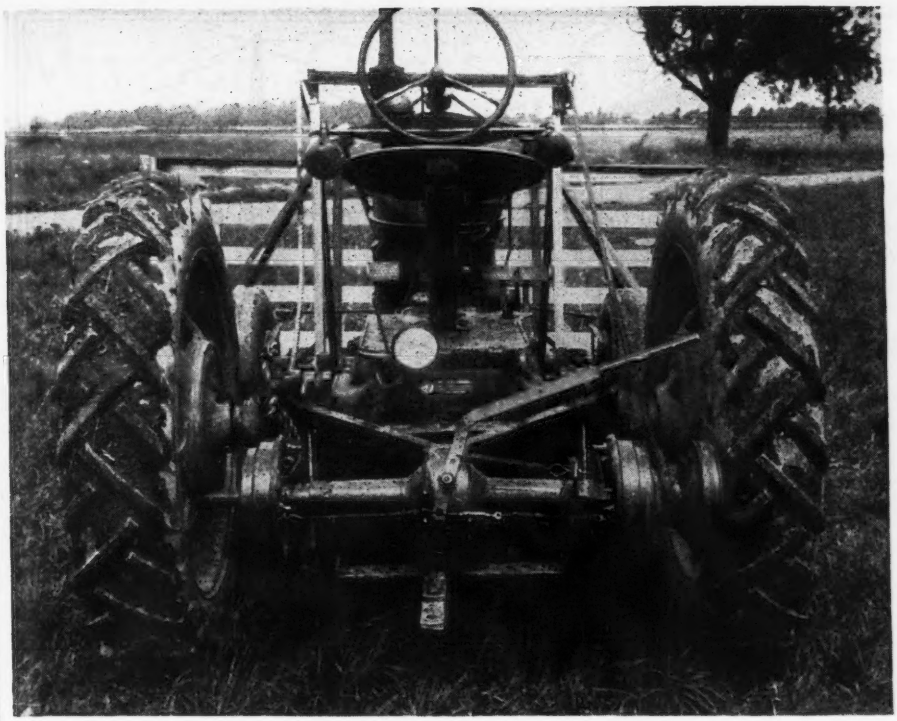

A Truck Buck Rake Power Lift Mounting: Driving the lift from the power take-off shaft on the truck transmission is an extremely satisfactory arrangement. The power lift can be thrown into gear by the take-off control lever and controlled by the lever operating the brakes on the light rear axle. One brake acts as clutch to operate the lift and the other holds the rake in raised position. The control level is arranged to tighten the brake opposite the rope drum, thus raising the rake. Releasing the lever holds the rake in raised position. There is less strain on the back stop and the lifting mechanism if the high pulley is used to carry the rope horizontally to the top of the back stop.

Frank C. Dunn Trophy

A TROPHY in memory of the late Frank C. Dunn has been offered by Mrs. Frank C. Dunn to the young Guernsey breeder who will be selected by the Vermont G. B. A. Mr. Dunn was intensely interested in the encouragement of new Guernsey breeders. The herd which he established, Fra-Mar Farm, at Mendon, has made a name for itself throughout the east. The plan for awarding the trophy carries out the ideas which Mr. Dunn believed in. To be eligible for this award, the Guernsey breeder must be 35 years or younger and must have a herd of 12 or more Guernseys, one-third of which are registered. He must also have owned Guernsey cattle for a period of five years or more. This young breeder will be selected on the basis of the average production of butter fat and the percentage of animals which are registered. The herd sire and the type of females will be considered. He must also have adequate herd records and must be a member of the state Guernsey association. Also, to be considered will be the disease control methods practiced, the general management of the herd and the appearnace of the farm buildings and surroundings. All applications for this trophy must be made by September 1.

School Boys Grow Up

GATHERED with Professor Oscar Erf of Ohio State University, this group of his former students of more than 21 years ago held a reunion with him at the May Royal-Steadfast Sale. The unique feature of the occasion was that all five of Erf's boys are now in Guernsey work, were attending the sale on Guernsey business, and had graduated under him in 1922 or 1923. "So," said Professor Erf, "they have all attained their majority in the field. They have grown up."

Top row, left to right: Leland C. Bingham, Edinham Farm, Ravenna, Ohio; Professor Erf; C. W. Robinson, field representative of The American Guernsey Cattle Club, Sacramento, Calif. Bottom row, left to right: Hubert Denlinger, field secretary, Ohio G. B. A., Wooster, Ohio; C. R. Huston, Franchester Farm, Lyndhurst, Ohio; Otto C. Kline, Wey Acres Farm, Thiensville, Wis.

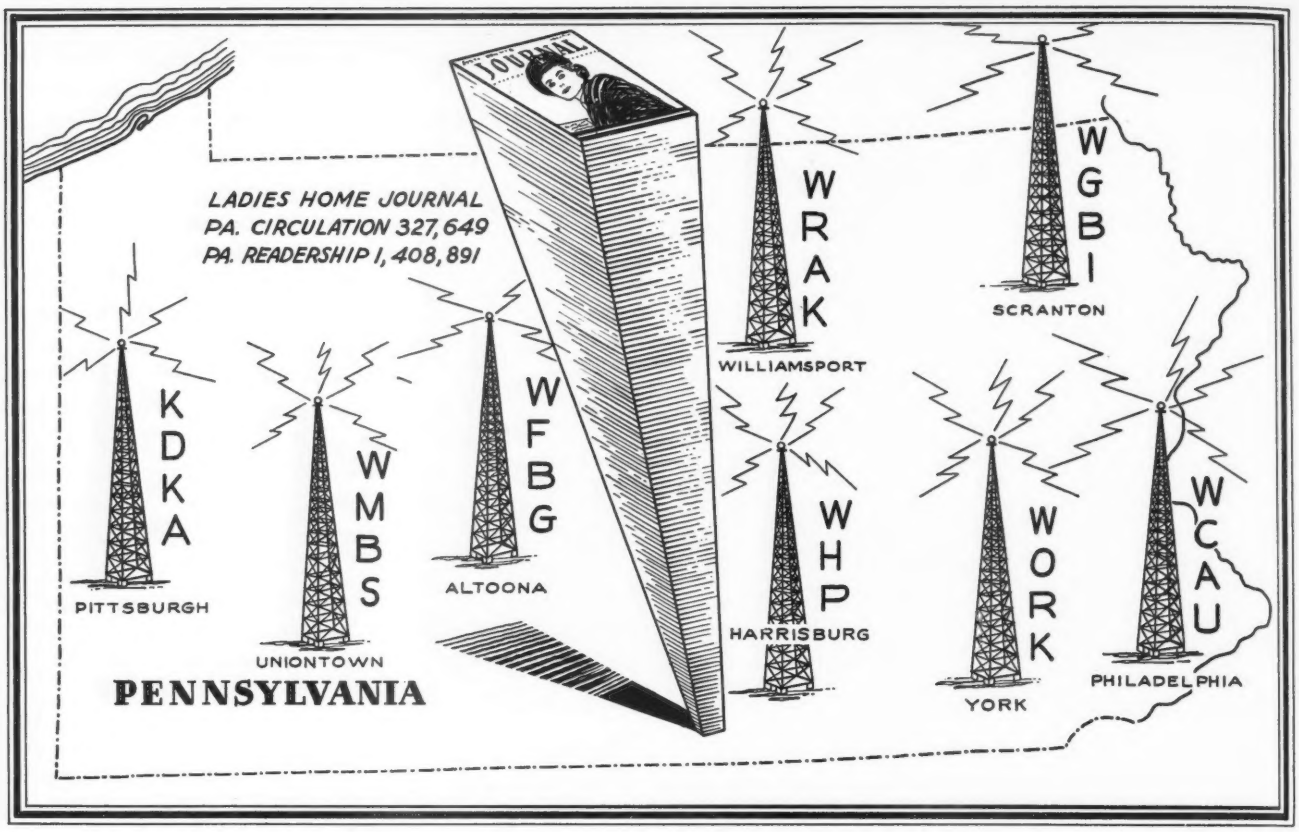

Golden Guernsey Advertising Blankets the State of Pennsylvania

An Advertising Story...

By WILLIAM H. JUZI

"IT'S quite an honor to be a GOLDEN GUERNSEY cow." Eight radio stations in Pennsylvania are carrying a GOLDEN GUERNSEY jingle in the form of a one minute transcription at various times of the day during the spring months. The jingle which has a very "catchy" tune is a miniature variety show packed into one minute. It tells of the good quality of GOLDEN GUERNSEY milk, its high cream content, energy value (comparing it with other foods) and the music finishes with the phrase "its quite an honor to be a GOLDEN GUERNSEY cow."

Months and months of preparation are in the back of this new advertising campaign in Pennsylvania. First, the National Organization, Golden Guernsey, Inc., through its advertising agency, Badger & Browning, Boston, Mass., had to compose the story and employ high quality talent to make the transcription. Next, the record was auditioned to the many GOLDEN GUERNSEY distributors in Pennsylvania located in key cities. Much thought and effort was put behind the schedule in each case so that it may reach the widest audience in every area possible. There are no state lines or city lines and advertising in Pennsylvania will benefit not only Pennsylvania Guernsey breeders but those of the surrounding states. WCAU in Philadelphia covers not only the metropolitan Philadelphia area but also wide areas of Pennsylvania, Maryland, Delaware and New Jersey. KDKA in Pittsburgh, a strong clear channel station, covers much of Ohio and West Virginia as well as the entire western half of Pennsylvania. Smaller stations in Pennsylvania are WFBG in Altoona, WHP, Harrisburg, WGBI, Scranton, WMBS, Uniontown, WRAK, Williamsport, and WORK in York, filling in to cover every area in the State.

Our compliments go to the progressive GOLDEN GUERNSEY distributors who at this time are spending money to advertise this premium product. It is a post-war program already in action. Every Guernsey breeder will benefit by this promotion of the Guernsey cow, although its real effect may not be felt until after the war when free competition and unlimited supply will give these distributors an opportunity to cash in on the popularity of their name in connection with GOLDEN GUERNSEY.

The following milk companies are cooperating with the program: Altoona, Harshbarger Dairy; Harrisburg, Harrisburg Dairies; Pittsburgh, Bonnie View Farm, Beaver Falls, Paul Gruber, Shippenville, Mentor Farms, Elizabeth, Moser's Dairy, Chicora, and Parker's View Farm, Parkers Landing; Philadelphia, Breuninger Dairies, Brookmead Guernsey Dairies, Wayne, Gardenville Farm Dairies, Gardenville, Holiday Dairy, Norristown, Ivycrest Guernsey Dairies, Hatboro, Missimer-Wood Narcissa Dairy, Roxborough, and Smith's Sanitary Dairy, Doylestown; Scranton, Glendale Farms; Uniontown, Friendship Hill Farms, New

(*Please turn to page 1119*)

Missouri Consignment Sale

THE Seventh Consignment Sale of the Missouri G. B. A. on May 5, was somewhat of a disappointment. The cattle appeared to be fully up to the standard of a year ago but they did not bring the money as there was a lack of competition for the top animals. It appeared to be what might be described as a farmer-breeder market, and with this in mind it was a good sale. To what extent the further drafting of young men from the farms, the extremely wet and late season and the floods of the Missouri River affected the sale is hard to tell, but it almost seems unreasonable to feel that the pile-up of circumstances did not take its toll. Sixty-two head brought a total of $23,750, an average of $383.06. Six bulls brought a total of $2,420, an average of $403.33, while the 56 females averaged $380.89.

There were 38 different purchasers at this sale—25 of them being Missouri breeders, which indicates the growth that is being made in the State.

C. D. Marlo and Lou Pellegrini, Repelmar Farm, Versailles, gave a very fine heifer for the Red Cross, Guernsey Breeders' Milk Fund and the Navy Relief Fund. Tickets were sold at $1.00 each to supplement the purchase price of the heifer in swelling the funds and the heifer finally sold for $300 to Warren J. Lewis, Quincy, Ill., while Elmo Albert, Carlyle, Ill., was winner of the drawing.

The sale was again held in the excellent facilities of the Livestock Pavilion of the University of Missouri at Columbia. Roy Johnson, Decatur, Ind., was the auctioneer, L. R. Rainey, St., Albans, president of the Missouri G. B. A., read the pedigrees, while Bert Powell, Topeka, Kan., and Glenn G. Davis, Columbia, assisted in the ring. The sale committee consisted of Walter Farner, manager of Sunnymede Farm, Bismarck; Otis Hacker, Bethany; Harry A. Herman, secretary of the Missouri G. B. A., Columbia; E. J. Parminter, Lockwood; R. D. Pennewell, Palmyra; Lawrence Rainey, St. Albans; Adolph Wagemann, Billings, and C. L. Van Landuyt, manager of Repelmar Farm, Versailles.

In general the bulls and the cows in milk sold hard. The younger females sold well. The top of the sale was a beautiful bred heifer, St. Albans Valiant Gifted, consigned by St. Albans Farms and purchased by Seco Co., Inc., for $1,000. She is a daughter of Valleywood Valiant out of an A. R. daughter of Wildwood Actor's August and is due to calve July 10 to the service of Wildwood Actor's August.

The second high and the top bull was McDonald Farms Incentive, consigned by McDonald Farms, Cortland, N. Y., and purchased by Fred Vogel, Jr., Jefferson City, for $800. He is a son of Myhaven King and out of a 534.2 lbs. class DDD daughter of Coronation Achievement, and a 580.6 lbs. daughter of Royal's Kris Kringle.

The Missouri G. B. A. again sponsored an enjoyable banquet on the night before the sale which was attended by about 100 people including three directors of The American Guernsey Cattle Club who were among the consignors—J. M. McDonald, Wm. F. Fretz, and Kent B. Hayes. Mr. McDonald was the principal speaker. The banquet was again very satisfactorily held in the Daniel Boone Hotel.

Following is the sales list:

Mr. & Mrs. Elmo Albert, Carlyle, Ill.	
Cooper's Elinora	$350
Lochmead Pretty Girl	355
Ravenia Raider's Blossom	280
Mr. & Mrs. Hugo G. Arnhold, Holts Summit, Mo.	
Jo-Mar Reveler's Primrose	230
Jo-Mar Reveler's Lady Louise	250
Midas' Floss Rose	260
Ravenia Raider Golden Belle	170
Dr. & Mrs. C. M. Browning, Memphis, Mo.	
Herman's Valor Alicia	420
Bull calf	50
Mr. & Mrs. W. J. Bublitz, Kansas City, Mo.	
Repelmar Baron Rex (bull)	340
Kenfleur's Garbo Content	410
Valor's Rex Floradora May	325
Flo-Ray's Gardenia	335
Ransom Winnetka's Willa	315
Dr. C. C. Cade, San Antonio, Tex.	
St. Albans Grandee's Hero (bull)	200
Mr. & Mrs. Arnold Contril, Greenville, Ill.	
Valor's Polly of Ocean Trail	235
L. K. Earl & Son, Carthage, Mo.	
Gaylord's Dainty of Val	470
Martin George, Pacific, Mo.	
McDonald Farms Ionyx	440
Walker Royal Agnes	350
Jos. J. Griesemer, Billings, Mo.	
Fritzlyn King's Madam E	400
H. W. Haas, Rolla, Mo.	
Fox Dean's Gloria	300
Kent B. Hayes, Oklahoma City, Okla.	
Walker Royal Fern	700
R. N. Henley, Kirkwood, Mo.	
Floray's Glorious	355

St. Albans Valiant Gifted that topped the sale, being consigned by St. Albans Farms and purchased by Seco Co., Inc., for $1,000.

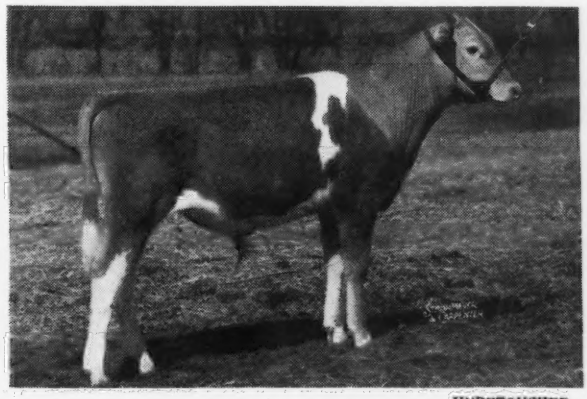

UNRETOUCHED

Second high of the sale and top bull, McDonald Farms Incentive, consigned by McDonald Farms and purchased by Fred Vogel, Jr., Jefferson City, Mo., for $800.

R. E. Hogan, Chicago, Ill.
Mary of Virginia Willow..... 325
P. A. Holmes & Son, Mt. Vernon, Mo.
Wagemann's Jane..... 310
Houck & Secker, Hannibal, Mo.
Sunnymede Pat's Star..... 220
Joe S. Huff, Shackleford, Mo.
Gayoso Wise Philosopher..... 225
Milton N. Krueger, Kahoka, Mo.
Wagemann's Ann..... 225
C. S. Lankart, Waco, Tex.
St. Albans Actor's Questa..... 400
Cooper's Humor..... 400
Frederick N. Larsen, Independence, Mo.
Gaylord's Dutiful..... 385
Warren J. Lewis, Quincy, Ill.
Valiant Actor's Marlene..... 300
H. B. Lukken, Paris, Ill.
Gaylord's Golden Rowena..... 400
Frank Mann, Springfield, Mo.
St. James Duke's Exchange (bull). 230
Mr. & Mrs. T. C. McCall, Gibson City, Ill.
McDonald Farms Halona..... 500
J. D. Milliken, Princeton, Ill.
St. Albans Actor's Buttercup..... 460
Fritzlyn King's Heritage..... 410
Lehman F. Murphy, Farmington, Mo.
Ben Hur Home's Ray of Sunbeam. 300
Springbrook Rex Mat Nellebelle.. 305
George R. Nixon, Springfield, Mo.
Gayoso Ina Girl..... 575
Gayoso Betsy's Honora..... 700
N. A. Poole, Milan, Mo.
Gayoso Lady Phyllis..... 300
Arnold B. Ratzlaff, Newton, Kan.
Rex's Mayola..... 310
Wm. H. Raaf & Sons, Gerald, Mo.
Maratha of Virginia Willow..... 395
Seco Co., Inc., Arcadia, Mo.
St. Albans Valiant Gifted..... 1,000
Grace's Valor's Little Maggie..... 490
J. Wallace Shriver, Quincy, Ill.
Lochmead Gaylass..... 275
W. N. Sitton, Chesterfield, Mo.
Lookwell Marlene..... 470
St. Albans Improver's Fidella..... 520
Patrician's Georgiana..... 340
E. A. Swendsen, Lake Beulah, Wis.
Sunnymede Rex's Lila..... 535
Meadow Lodge Laura..... 400
Jo-Mar King's Janet..... 670
University of Missouri, Dairy Department, Columbia, Mo.
Herman's Valor Bettie Lou..... 300
Valor's Estelle..... 300
Fred Vogel, Jr., Jefferson City, Mo.
McDonald Farms Incentive (bull). 800
Rock Creek Cherdith..... 450
Kenfleur's Gilmay Aler..... 440
Sunnymede Chancellor's Patty.... 310
Valor's Pearl of Ocean Trail..... 325
Adolph N. & E. D. Wagemann, Billings, Mo.
Meadow Lodge King's Beau (bull) 625
Henry Walter, New Franklin, Mo.
Heifer calf..... 125
Theodore Winge, Troy, Mo.
Cooper's Fabel..... 300
Cape Painted Seven Spot..... 210

Eastern Guernsey Sale

THE Eastern Guernsey Sale was held at Trenton, N. J., on May 20. The 65 head were sold for a total of $44,850, or an average of $690.

Coldspring's Hardwick's Pansy, the first animal to be led into the ring, consigned by S. C. Price, Hazleton, Pa., was purchased by H. R. Penney, Granville, Ohio, for $3,300. "Pansy" was sired by Hardwick's Royal and out of Coldspring's Romulus' Peggy. The contending bidder was A. D. Thayer, Gwynedd Valley, Pa., who bought the second highest priced female, Blakeford Beth, for $2,600. "Beth" was sired by Blakeford Lord Jim and out of Blakeford Betty. She was the result of mating a son and daughter of Langwater Reveller, and was consigned by Blakeford Farms, Inc., Queenstown, Md.

Caumsett Magnet, a son of Caumsett Dynamo and out of Caumsett Country Sunspot, topped the bulls for $1,600. He was consigned by The Caumsett Corp., Huntington, L. I., New York.

Caumsett Eastern Verna, a daughter of Caumsett High Strung and Caumsett Island Olive, was purchased by Philip J. Baur, Spring House, Pa., for $1,400. He also secured the next highest priced animal, Caumsett Eastern June, for $1,350.

Harold Pew, Mt. Holly, N. J., was the heavy buyer purchasing eight head for $3,830. Philip J. Baur purchased three head for $3,750 and A. D. Thayer secured two head for $3,600.

The sale was managed by The Pate Sales Company, Trenton, N. J., with Harry M. Pate handling pedigrees, E. M. Granger, Jr., in the box and S. C. Sprunger in the ring. Wm. M. Nulton, Jr., ran the slips.

Following is the sales list:

George Aaronson, Columbus, N. J.
McDonald Farms Inspiror (bull).. $825
Abbotts Dairies, Inc., Westville, N. J.
Colonel's Bellflower..... 700
Maplewood's Heneretta..... 1,325
John Austin, Pennington, N. J.
C. F.'s Justa Lady..... 325
Philip J. Baur, Spring House, Pa.
Antietam Carolina 2d..... 1,000
Caumsett Eastern Verna..... 1,400
Caumsett Eastern June..... 1,350
Dr. Eleanor A. Campbell, Deering, N. H.
McDonald Farms Fortunate..... 800
Otis R. Dodson, Harrisburg, Pa.
Spar Hill Sweet Pea 2d..... 450
George W. Emde, Lodi, Calif.
Bondwick's Lucy..... 1,200

Coldspring's Hardwick's Pansy, top of the Eastern Guernsey Sale, consigned by S. C. Price, Hazleton, Pa., and purchased by H. R. Penney, Granville, Ohio, for $3,300. Left to right: S. C. Price, H. R. Penney, George Snyder, manager of Coldsprings Farm, and James Stradwick, herdsman.

Charles G. Erny and James A. Nolen, Norristown, Pa.
Coldspring's Romulus Dardell.... 1,000
A. H. and D. R. Forsythe II., Medford, N. J.
Maplewood's Golden Belva..... 410
Harry Hank, Monongahela, Pa.
Maywood Haven's Hallie..... 325
C. A. Hayden, Monongahela, Pa.
Churn Creek's Moonlight (bull)... 1,300
Philip Hewes, Avon, Conn.
Sylvia of Gwenlyn..... 375
A. E. Jones, Flemington, N. J.
Hominy Hill Dutchess..... 450
W. L. Kline, Galena, Ohio
Oakwood Country Avon..... 525
Sidney Liberman, Collegeville, Pa.
Riveredge Golden Raider (bull)... 450
Demon's Girl of Pine Grove..... 310
Maywood Jennie Dare..... 350
Lawrence Lindquist & Son, Willow Grove, Pa.
Paymaster's Rose Blossom..... 300
Maywood Mazelle..... 400
Poniton Paulette..... 300
T. D. McColl, Gibson City, Ill.
Fairlawn Carpathia..... 450
J. W. McCoy, Easton, Md.
Goose Valley Three Feathers..... 700
John McVaugh, Newark, Del.
Royal Cavalier's Redwing 2d..... 485
Bruce N. and Walter Millard, Ithaca, N. Y.
McDonald Farms Haddon (bull).. 1,050
A. C. Mims, Rocky Mount, N. C.
Fairlawn Christina..... 675
J. Paul Mullen, Newark, Del.
Chetwynde's Hornet Rosalind.... 340
Harry S. Mumma, Manheim, Pa.
Midview's R. Helen..... 385
George A. Off, Linwood, N. J.
McDonald Farms Hazel..... 800
Wilgorlan's Christine..... 750
Riveredge Susan's Kitty..... 800
Meadowlane Lovely..... 510
H. M. Pate, Trenton, N. J.
Riveredge Alert's Daisy..... 575
Jennie of Phileidor..... 475
Liseter Hardwick's Sweet..... 525
H. R. Penney, Granville, Ohio
Coldspring's Hardwick's Pansy ... 3,300
Harold J. Pew, Mt. Holly, N. J.
Paymaster's King Sol (bull)..... 550
Valleywood Cavaletta..... 900
Flying Hill Mistress Hope..... 225
Walnut's Ada's Bridget..... 350
Meadow Spring Amadate..... 285
Delhaven Vanity Daisy..... 700
Plato's Tranquil of Frewvale..... 435
Midview's Spotty..... 385
George Pollack, Binghamton, N. Y.
Supreme's Hindsdale Kitty..... 425
Reinfeld Farms, Scobeyville, N. J.
Spar Hill Clematis..... 1,025
L. S. Riford and T. M. Staples, Auburn, N. Y.
Caumsett Magnet (bull)..... 1,600
Layton Roher, Lancaster, Pa.
Honey Brook's Royal Susie..... 325
Norma's Valor's Azalea..... 335
Daylo Helen..... 350

Churn Creek's Moonlight, second top bull of the sale, consigned by A. M. Kennel, Honey Brook, Pa., and purchased by C. A. Hayden, Monongahela, Pa., for $1,300.

Mrs. H. C. Scudder, Trenton, N. J.
Maybrook's Last Chance..... 600
F. N. and T. M. Shaw, Doylestown, Pa.
Goose Valley Favor..... 375
Maple Lane Frolic's Madonna.... 650
Poniton Select's Evangeline..... 400
Mae Talbot, Lambertville, N. J.
Golden Glow of Ann's Acres 350
Gage E. Tarbell, Est., Smithville Flats, N. Y.
McDonald Farms Gold Star..... 510
A. D. Thayer, Gwynedd Valley, Pa.
Blakeford Beth..... 2,600
Witchwood Cha m..... 1,000
L. G. Thompson, Allenwood, N. J.
Fairlawn Maxim's Haro (bull).... 250
Charles Wiegel, Princeton, N. J.
Peerless' Patroness..... 750
Sheldon Yates, Dorset, Vt.
Antietam Faithful 2d..... 950
Maple Lane Steadfast's Golda..... 500
George Zwilgmyer, Blairstown, N. J.
Rosabelle of Brinton Farm..... 335

Eastern Ohio Guernsey Sale

THE guiding members of the Eastern Ohio Sales this year were Elmer J. Riehl, chairman, John J. Cope and Ralph Sprinkle. They had 38 animals in the sale held at Canfield on April 20 that sold for $9,050, an average of $238.15.

The sale was topped by Warel Chance, a young cow consigned by W. L. Willyard of Wadsworth. She was sired by Langwater Chedco, A. R., and out of a 620.0 lb., class AA, daughter of Warel Broadcaster, A. R. She went to W. Henry Rodgers, New Castle, Pa., for $385. Fifteen other animals were sold to Pennsylvania breeders, including a fresh three-year-old daughter of Franchester Shamrock, consigned by John J. Cope, which T. M. Cannon of Sharpsville, Pa., purchased for $375. Mr. Cope sold four young daughters of "Shamrock" that brought an average of $330. C. H. Campbell's consignment of two young cows was well received. A three-year-old daughter of Dispatch of Penn Villa was purchased by Alfred Gillette of Warren for $340 and A. A. Isler of Massillon bought his three-year-old daughter of Brownlea Merry Climax for $330.

Among the names of buyers given below are several beginners, including Richard A. Neubert, Perry, Ohio, a 15-year-old boy whose father used to manage Ridge Manor at Geneva. Richard secured four females for which he paid $795. They included a two-year-old daughter of Bethany King Solomon, consigned by Leland C. Bingham.

The sale was managed by the Ohio Guernsey Breeders Association with Roy S. Johnson as auctioneer.

Following is the sales list:

David H Bachtel, Canton, Ohio
Guern-Zalee Golden Ruth Ann... $300
Don. Bebb, Diamond, Ohio
Warel Nelda..... 300
George W. Beese, Akron, Ohio
Betty's June of Briarstone..... 160
W. H. Brown, Butler, Pa.
Elmbeth Bomber (bull)..... 95
R. J. Bryson, Carrollton, Ohio
Ed-Mor Sunny Merry Lass..... 200
Mary Daisy of Hazel Grove..... 170
T. M. Cannon, Sharpsville, Pa.
Copeland Farm Sue..... 375
Copeland Farm Betty..... 305
A. W. D'Atri, Hartville, Ohio
Linda's Lady Royal..... 120
Green Crest Amir Faithful..... 155
Elmer Ditty, Wooster, Ohio
Warel Maryann..... 220
Warel May Etta..... 150
Coe Ellsworth, Kent, Ohio
Green Crest Fanciful's King (bull) 230

Frank D. Fair, Sharon, Pa.
Raemelton Golden Plum..... 305
Alfred Gillette, Warren, Ohio.....
Dispatch Monarch Ethel..... 340
F. G. Hayden, Elizabeth, Pa.
Copeland Farm Jackie..... 280
Elvon's Lady..... 315
Glenco R. Rose Bud..... 350
A. A. Isler, Massillon, Ohio
Monar Climax Daisy..... 330
Sunset Farm Anna Bell..... 230
James B. Jameson, New Castle, Pa.
Nellie's Starbright..... 205
S. R. and Elizabeth McKinney, Enon Valley, Pa.
Avalon Belle Louise 2d..... 235
Foxburg's Clarion's Annie..... 155
Richard A. Neubert, Perry, Ohio
Abdallah's Valentine of L. R..... 240
Avehurst Charlotte..... 135
Guern-Zalee's Surprise..... 170
Edinham's Queen Helena..... 250
W. Henry Rodgers, New Castle, Pa.
Warel Chance..... 385
Carl Steiner, Canton, Ohio
Copeland Farm Nan..... 360
Wm. E. Taylor and J. W. Wylie, Steubenville, Ohio
Ed-Mor Super Soldier (bull)..... 140
Avehurst Lucinda..... 135
Bailey Walker, Sandy Lake, Pa.
Elmbeth Fairy Venus..... 175
Glenco K. Crystal..... 280
D. E. Walker, Minerva, Ohio
Sailor's Wonder Sarah..... 200
H. G. Wallace, Mahoningtown, Pa.
Ken-Edin King Hendrick (bull)... 150
Wade N. Wehr, North Lima, Ohio
Copeland Farm Susanne..... 290
Robert Leroy Zehnder, Ambridge, Pa.
Elmbeth Rosebud..... 300
Yeoman's Wonder Fairy..... 315

Milton Farms Sale

F. E. Lykes sold his entire milking herd, with the exception of a few old and unsound cows, at Milton Farms, Arden, N. C., on April 29. The 46 head sold for $11,790, an average of $256.30.

K. C. Doratha topped the sale at $600, being purchased by G. S. Coble, Lexington, N. C. O. T. Fowler and Zeb V. Gambill, Pfafftown, N. C., purchased the second top, Milton Farms' King's Jane, at $515. V. M. Monette, Norfolk, Va., was the high buyer securing five head for $1,465, while O. T. Fowler and Zeb V. Gambill secured four head for $1,450.

The sale was managed by Louis McL. Merryman & Sons, Sparks, Md., with E. M. Granger, Jr., and W. C. Snarr, auctioneers.

Following is the sales list:

W. H. Anderson, Asheville, N. C.
Idalene of Milton Farms..... $300
Milton Farms' Josephine..... 460
Milton Farms' Kitty..... 460
Eugene Bridges, Alexander, N. C.
Milton Farms Prince Charles (bull)..... 100
W. P. Brown, Lexington, N. C. and J. O. Pope, Linwood, N. C.
Rich Hill Lassie..... 375
Fanning Field Corinna..... 300
Fanning Fields' Kora..... 310
James Paul Clemmer, Midway, Tenn.
Adaline Fern..... 100
G. S. Coble, Lexington, N. C.
K. C. Doratha..... 600
G. S. Coble and L. G. Davis, Lexington, N. C.
Sky Brook Maxim Brill Dabson (bull)..... 325
Sky Brook Maxim Brill King (bull)..... 300
W. R. Cross, Knoxville, Tenn.
Fanning Fields' Loiry (bull)..... 140
L. G. Davis, Linwood, N. C.
Heart of Belmont View..... 345
W. W. Fain, Bristol, Va.
Frances of Milton Lodge..... 250
O. T. Fowler and Zeb V. Gambill, Pfafftown, N. C.
Inez of Milton Farms..... 325
Milton Farms' King's Jane..... 515
Milton Farms Lindy..... 310
Defiance Katie May..... 300
T. C. Gibbs, Leicester, N. C.
Ilean of Milton Farms..... 100
H. J. Haga, Lebanon, Va.
Finnie of Milton Lodge..... 175
Carolina Girl of Milton Lodge.... 150
Joseph Higdon, Asheville, N. C.
Beverly of Milton Lodge..... 110
Edith R. Killinger, Bristol, Tenn.
Eula Belle of Milton Lodge..... 135
John A. Law, Spartanburg, S. C.
Milton Farms Barbara..... 205
Milton Farms Juliet..... 240
Lenfesty Supply Co., Tampa, Fla.
Traxler's Olive..... 275
Traxler's Patricia..... 275
F. E. Lykes, Arden, N. C.
Ideal's King of Milton Farms (bull)..... 140
Alfred McKethan, Brooksville, Fla.
Irene of Milton Farms..... 300
W. D. Miller, Jonesboro, Tenn.
Delight of Milton Lodge..... 170
V. M. Monette, Norfolk, Va.
Milton Farms Kildee..... 290
Haywood Hildene..... 310
Lorine of Green Acres..... 305
Notla Anna..... 300
Notla Rosa..... 260
Glen C. Palmer, Clyde, N. C.
Milton Farms Katherine..... 310
Milton Farms Virginia..... 220
Fay of Milton Lodge..... 255
Pet Milk Co., Greenville, Tenn.
Milton Farms King's Ultimo (bull)..... 55
James Range, Jonesboro, Tenn.
Fanning Fields' Loin (bull)..... 90
S. P. Rutherford, Bristol, Tenn.
Milton Farms Hollinick (bull).... 100
J. L. Sanders, Marion, Va.
Milton Farms Julie..... 400
W. H. Wagg, Louisville, Ky.
June of Pine Ridge..... 350
Dr. John Wieters, Bryson City, N. C.
Grace of Milton Lodge..... 195
Winslow and Hensley, Greenville, Tenn.
Milton Farms Kezzie..... 110
Cleo of Milton Lodge..... 150

Applications for Membership

THE following Guernsey breeders have applied for membership in The American Guernsey Cattle Club:

CONNECTICUT: Walter L. Johnson, Jr., Washington, recommended by A. Benj. Webster.

ILLINOIS: The Quaker Oats Company, Chicago, recommended by John S. Clark.

MAINE: Paul C. Thurston, Bethel, recommended by George C. Lord, 2nd.

MASSACHUSETTS: W. S. Watters, Bridgewater, recommended by R. Udell Thornton.

MISSOURI: J. E. & L. E. Funk, Windsor, recommended by Kent B. Hayes; Albert Schluckebier, Palmyra, recommended by R. D. Pennewell.

NORTH CAROLINA: D. St. Pierre Du Bose, Durham, recommended by John Sprunt Hill.

NEW JERSEY: Helen Hood Diefendorf, Newton, recommended by Jacob Tanis; Edelweiss Farms, Inc., Wickatunk, recommended by Wm. M. Nulton, Jr.

SOUTH CAROLINA: Saxon Mills, Inc., Spartanburg, recommended by Ware Shoals Mfg. Co.

VIRGINIA: John Lynch Sanders, Marion, recommended by W. W. Fain; Garland A. Wood, Mattoax, recommended by Miss M. C. Sheppard.

WASHINGTON: W. A. Layne, Sedro Woolley, recommended by Carl C. Schroeder; James J. Padden, Vancouver, recommended by B. Royce.

17th Annual Panhandle Plains Dairy Show

For many years the Chamber of Commerce of Plainview, Texas, has sponsored the Panhandle Plains Show as a vehicle for encouraging the building of a dairy industry in the Panhandle and the South Plains of Texas. Entries in the show previously were limited to the vast mileage that is regarded as this area, which exceeds the size of some states. Entries in the Panhandle Plains Dairy Show this year were open to all Texas, New Mexico and Oklahoma entries.

Guernseys have been notably in the minority in the Panhandle but, nevertheless, the breed has had constantly a number of very enthusiastic sponsors who have done better than an average job of keeping the attention of the breed foremost in this pioneer section. Probably the two most persistent of these have been E. E. Prosser & Son, Hale Center, and A. B. Buchanan and Sons, Brownfield. Both of the senior members of these two firms are now directors of the Texas G. B. A. and Mr. Buchanan is currently president of the Panhandle Plains Dairy Show.

The show was held this year from April 11 to 14. Twenty-six head of Guernseys were exhibited.

The exhibitors included: A. B. Buchanan & Sons, Brownfield, Tex.; H. M. Douglas, Plainview, Tex.; H. A. Hooser, Jr., Sheppard Field, Tex.; E. E. Prosser & Son, Hale Center, Tex., and Mort Woods, Ardmore, Okla.

Following is a list of awards:

Bull, 2 Years and Under 3

1, Cooper's Rex Ronald, E. E. Prosser & Son; 2, Meadow Lodge Gentleman, A. B. Buchanan & Sons.

Bull, 1 Year and Under 18 Months

1, J. D. Cartwright, A. H. Hooser, Jr.

Bull Calf, 6 Months and Under 12

1, Premier Ophelia's Paul, A. B. Buchanan & Sons; 2, Gene's Kayo's Hornet, H. M. Douglas.

Bull Calf, Under 6 Months

1, Primrose Venus Rancher, Mort Woods.

Baby Bull Calf

1, Primrose Betty's Obidiah, Mort Woods; 2, Simmie's Templar, A. B. Buchanan & Sons.

Cow, 4 Years and Over

1, Lady's Bell of Briscoe, A. B. Buchanan & Sons.

Heifer, 1 Year and Under 18 Months

1, Sunkist Verda Ruth, E. E. Prosser & Son.

Heifer Calf, 6 Months and Under 12

1, Primrose Obidiah's Olive, Mort Woods; 2, Cooper's Ruffle, E. E. Prosser & Son.

Heifer Calf, Under 6 Months

1, Sunkist Trixie, Erba Prosser; 2, Sunkist Trinket, Mary Prosser; 3, Sunkist Cora, E. E. Prosser & Son.

Baby Heifer Calf

1, Primrose Obidiah's Olivetta, Mort Woods; 2, Marie's Generous, A. B. Buchanan & Sons.

Senior and Grand Champion Bull

Cooper's Rex Ronald, E. E. Prosser & Son.

Junior Champion Bull

Primrose Venus Rancher, Mort Woods.

Senior and Grand Champion Female

Lady's Bell of Briscoe, A. B. Buchanan & Sons.

President A. B. Buchanan, Brownfield, Texas, with Lady's Bell of Briscoe, senior and grand champion female.

Cooper's Rex Ronald, senior and grand champion bull, owned by E. E. Prosser, Hale Center, Texas.

Junior Champion Female

Primrose Obidiah's Olivetta, Mort Woods.

Get of Sire

1, Mort Woods; 2, A. B. Buchanan & Sons.

Produce of Dam

1, Mort Woods; 2, E. E. Prosser & Son; 3, E. E. Prosser & Son.

Calf Herd

1, Mort Woods; 2, A. B. Buchanan & Sons.

Pittsylvania Organizes Bull Association

A small cooperative Guernsey bull association has recently been organized in Pittsylvania County, Va., the breeders being assisted by R. G. Connelly, Extension Dairyman, and the County Agent.

So far, the members include A. H. Ramsey, Russell L. Craddock, J. L. Craddock & Son, J. C. Slayton and J. M. Andrews. J. L. Craddock was elected president and J. C. Slayton, vice-president.

The organization expects to purchase the bulls owned by these individuals at the present time. Later probably we will have to purchase other bulls.

The Ramsey bull is a son of Ada's Prince Maxim and out of a daughter of Inverness Kane, A. R. The Russell Craddock bull is a son of Green Meads Pearl King, out of a granddaughter of Winston Farms Gold Seeker, A. R. The J. L. Craddock bull is by Midview's Raymond and out of Pansy's Snow Flake, a daughter of Maxim of Burkeville, A. R. The Slayton bull is by Quail Roost Prince Maxim and out of a daughter of Winston Farms Beau Geste, A.R. The Andrews bull is by Quail Roost Maxim's Merrymaker, A. R., and out of a daughter of Moley's Shamrock.

N. H. Williams, County Agent

The Guernsey Sale . . .

(*Continued from page 1106*)

Homestead Farms, Inc., Honesdale, Pa., for $4,200, with A. L. Brown, Clear Springs Farm, Concord, N. C., as the contending bidder. Green Meads Queen Aloma, purchased by J. M. McDonald, Cortland, N. Y., for $3,500 had as her contending bidder William A. Frew of Quarryville, Pa. H. R. Penney, Granville, Ohio, purchased Caumsett Ocean Sundown at $3,300 and Philip J. Baur, Spring House, Pa., was the contending bidder. Flying Horse Master's Rosalie was purchased by George W. Emde, Lodi, Calif., for $3,300. H. R. Penney and Henry D. Mercer were the contending bidders.

The purchasers were from 13 different states and Canada with the extremes being California and Mississippi. An interesting feature of the sale was the way the prices were maintained throughout, as the last ten animals sold for an average of $1,910. The first ten cows sold for an average of $5,420. Fourteen head, all ages, sold for under $1,000; 21 head from $1,000 to $2,000; 17 from $2,000 to $3,000; 3 head from $3,000 to $4,000; 3 head from $4,000 to $5,000 and 8 for $5,000 or more.

When analyzing the various animals by ages, 20 open heifers averaged $1,870; 10 bred heifers averaged $1,910; 8 females from two to three years of age averaged $1,493; four from three to four years averaged $2,075; eight from four to five years averaged $3,800 and ten over five years averaged $3,520. The six bulls brought an average of $2,650.

George W. Emde, Lodi, Calif., bought the most animals securing six for a total of $13,650; A. D. Thayer, Gwynedd Valley, Pa., paid $13,800 for four head, while Mrs. Hugh Barclay paid $13,500 for two head.

The man who did the most bidding and secured good value for his money was O. David Zimring of Lombard, Ill. Mr. Zimring started more than fifty per cent of all the bidding and ended with five head for a total of $4,650.

Prior to the sale Mr. Merryman had a parade of the aged cows, bred heifers, young stuff and bulls. It was the concensus of the breeders present that there was assembled as fine a selection of Guernsey cows as had been lead into any sale ring. Two of the animals sold changed hands from their purchasers after the sale. George W. Emde, Lodi, Calif., secured Kitchener Fearless Favor from J. M. McDonald, Cortland, N. Y., while Abbotts Dairies, Inc., Westville, N. J., purchased Mulhocaway Katherine from O. David Zimring, Lombard, Ill.

One of the features during the sale was the consignment by Richard Saltonstall of a heifer calf, Charlescote Jill, the proceeds to be donated to the Guernsey Breeder's Milk Fund and to assist the children of the Guernsey Island that are in England. Mrs. Frank Graham Thompson was in charge. Nineteen slips were sold on the calf for $100 each and the calf was sold to O. David Zimring for $800. Two thousand, seven hundred dollars was raised for the Guernsey Fund. Among those purchasing slips for $100 were Mrs. Hugh Barclay, S. H. Golding, Samuel Reinfeld, Abbotts Dairies, Henry D. Mercer, Fairlawn Farms, Mrs. F. G. Thompson, Blakeford Farms, A. W. Hobler, F. E. Jones, Miss Caroline Archer, Sumner Pingree, Dudley P. Rogers, J. N. Matthews, Chester A. Lyon, Henry W. Leeds, C. A. Cotting, Mrs. Sumner Pingree and D. G. Tenney.

The sales committee for the selection of the consignments was headed by R. F. Loree and consisted of John Cochrane, Guy E. Harmon, K. C. Sly, Wm. K. Hepburn, Jr., and R. D. Wilson. The sale was managed by Louis McL. Merryman with E. M. Granger, Jr., in the box, and W. C. Snarr and Milton Dance in the ring. Wm. M. Nulton, Jr., handled the slips.

Following is the sales list:

Abbotts Dairies, Inc., Westville, N. J.	
Gayhead's Lady Bella	$1,050
Mulhocaway Butterfat Salena	900
Green Acres Bickwick's Floss	850
C. A. Agar, Hainesville, N. J.	
Fairlawn Peerless Ecstasy	2,250
Langwater Petrarch (bull)	4,000
John S. Ames, North Easton, Mass.	
Patrician Girl of the Glen	5,800
Hugh Barclay, Pulaski, N. Y.	
Antietam Bella	4,600
Caumsett Ocean Berma	8,900
Bethany-Homestead Farms, Inc., Honesdale, Pa.	
Fritzlyn Victoria	850
McDonald Farms Daffodil	4,200
Caprice of Woodside	2,600
Coldspring's Romulus' Madaline	2,500
Charles B. Bolton, Lyndhurst, Ohio	
Secret's Radiance	2,500
Dr. Eleanor A. Campbell, Deering, N. H.	
Kitchener Fashion's Angela	1,100
W. H. Champlin, Rochester, N. H.	
Argilla Cheerful	2,400
Coldspring's Romulus' Ann	950
Blakeford Cornelia	1,950
Blakeford Roxanne	2,600
Francis V. Crane, Millis, Mass.	
Hominy Hill Peerless Hazel	1,250
Curtiss Candy Co., Chicago, Ill.	
Green Meads Gay Winsome	2,400
George W. Emde, Lodi, Calif.	
Fairlawn L. Esteem	1,250
Groton House Levity's Blossom	2,700
Bondwick's Maud	1,900
McDonald Farms Dathia	2,500
Flying Horse Master's Rosalie	3,300
Spencer's Landing Amy	2,000
A. F. Fleitas, Centerville, Del.	
Coldspring's Hardwick's Della	1,000
Flying Hill Admirable Ellen	700
Hill Girt Royal Norly	1,000
Foremost Guernsey Association, Inc., Hopewell Junction, N. Y.	
Horse Shoe F. Dolores	700
Wm. A. Frew, Quarryville, Pa.	
Caumsett Eastern Bernice	2,400
J. D. Good, London, Ontario, Canada	
McDonald Farms Imperator (bull)	5,200
H. G. Haskell, Chadds Ford, Pa.	
Groton House Mistress	6,000
Arthur E. Jones, Flemington, N. J.	
Wilgorlan's Peerless Bertha	700
Wm. R. Kent & Associates, Horn Lake, Miss.	
Coronation Levity	15,000
Bernard Kurtz, Canandaigua, N. Y.	
Charlescote Patriot (bull)	950
Charles Lang, Glenarm, Md.	
Chedco Enchantress	2,200
Caumsett High Tide (bull)	1,150
J. N. Matthews, Gardenville, Pa.	
Hominy Hill Alida	2,600
Douglaston Maharanee Mandi	2,000
Merry Top Wynora of Hill Girt	1,600
J. M. McCoy, Easton, Md.	
Blakeford Tranquil's King (bull)	2,800
J. M. McDonald, Cortland, N. Y.	
Green Meads Queen Aloma	3,500
Kitchener Fearless Favor	2,500
J. J. Morgan, Canandaigua, N. Y.	
Coldspring's Romulus' Valor (bull)	1,800
William Niedner, Hillsboro, N. H.	
Coldspring's Romulus' Dimple	5,000
Riveredge Valdor's Pride	800
Roy Patrick, Quinton, N. J.	
Madrey Farm Victorine	1,000
H. R. Penny, Granville, Ohio	
Caumsett Ocean Sundown	3,300
Leo Pollack, Binghamton, N. Y.	
Oakwood Patsy 2d	650
Julian L. Schwabacher, Bethlehem, Conn.	
Maple Lane Steadfast's Berdena	850

F. N. and T. M. Shaw, Doylestown, Pa.	
Rosewald Rosette	1,200
Rosewald Rose Select	1,200
Madrey Farm Victorette	1,200
M. F. Shore, Cycle, N. C.	
McDonald Farms Itaska	1,550
A. D. Thayer, Gwynedd Valley, Pa.	
Langwater Morning Dew	5,200
Antietam Water Hyacinth	1,600
McDonald Farms Immortelle	5,000
Wonder's Star of Woodside	2,000
L. B. Wescott, Clinton, N. J.	
Two Brooks C. Bluebell	1,400
John D. Worthington, Bel Air, Md.	
Gwynllan Peerless Finesse	550
O. David Zimring, Lombard, Ill.	
Secret's Nymph	1,100
Charlescote Jingle	900
Maple Lane Frolic's Merriment	1,000
Greystone Miss May	550
Mulhocaway Katherine	1,100

Good Pastures . . .

(*Continued from page 1107*)

and could not if the pastures were poor. Animals with a strong impulse to give milk would continue to produce heavily for a time, but would take nutrients out of their own bodies. This depletion would soon cause them to become thin and run-down.

So, by all means, feed the good cow grain while on pasture as well as during the winter months. We can well afford to feed grain to cows producing one or more pounds of butter fat daily. A mixture of 400 pounds of corn and cob meal, 400 pounds of ground oats, 100 pounds wheat bran, 100 pounds protein supplement, 20 pounds steamed bone meal, and 10 pounds salt is very satisfactory. It can be fed at the rate of one pound of grain to 4 to 7 pounds of milk, depending upon the richness of the milk, the kind of pasture, and the condition of the cow.

In our Dairy Herd Improvement Associations, 98 per cent, or nearly all of the owners of the high herds, fed grain to their cows on pasture. On the other hand, in analyzing the low herds, it was found that only 50 per cent or one-half of the owners fed grain on pasture. So perhaps it was not entirely the cow's fault that they were low in production. In fact, the kind of cows and the kind of care and feed given them are about a 50-50 proposition in milk production.

Many dairymen are now following a plan of having "all-season" pastures. They start early in the spring with winter wheat or rye. Rye pasture has been objectionable because it causes pronounced flavor of the milk. Experiments are now being made with a new variety, called Balbo Rye, which is claimed not to affect milk flavor. From May to July comes blue grass or legume pastures. These fade considerably, especially the blue grass, during the hot months of July and August, so at that time comes drought-resistent pastures such as brome or sudan grass. Then, in the fall the brome, legumes, or the blue grass will continue to provide good feed.

A permanent seeding of 10 pounds brome grass, four pounds sweet clover, four pounds medium red clover, and six pounds alfalfa can be seeded in the spring with about two bushels of oats per acre. The brome and legumes will not provide much feed until the following year. But the oats will provide considerable pasture the first year.

Many dairymen are renovating their old permanent pastures, which have become thin and weedy. The old sod should be fertilized and well disked. Then, seed a mixture of legumes, such as five pounds biennial white sweet clover, three pounds medium red clover, and two pounds of alsike clover per acre on sweet or limed soil.

Some dairymen have had good results in alternating pastures. The pasture is divided into two or more fields and pastured in succession. This allows more even grazing, saves loss from tramping and provides more feed because when given a rest period, the grass has a chance to grow.

In pasturing legumes, there is some danger of bloat of cattle, but careful management will greatly reduce this trouble. When starting cattle on legume pasture, they should be given a good feed of hay and grain, and not turned out until towards noon, so there is no dew or moisture on the grass. After once turning on the pasture, most dairymen leave the cattle on continuously. Provide salt and water. It is also a good plan to provide access to steamed bone meal and charcoal.

Pasture is good for all live stock. Provide plenty of it so that not only the milk cows, but also the dry cows, yearling heifers, heifer calves and the herd sires can be on good pasture. Separate pasture plots should be provided for the bulls. Good grass will keep them in better breeding condition.

In conclusion, I want to repeat that many of us need to change our attitude of thinking that lands in pasture do not make returns like our cultivated land, or that "just anything" is good enough for pasture. Our cattle do not have that attitude! Theirs is just the opposite, for they appreciate pasture-time and do their best on it. So let us pay more attention to good pastures and see how much they can do for us in increased milk production, in bloom and health to our herds, and in larger income.

Advertising Story . . .

(*Continued from page 1112*)

Geneva; Williamsport, Williamsport Milk Products Co., and York, York Sanitary Milk Company.

The "eyes have it" when it comes to pictorial presentation of the GOLDEN GUERNSEY story through the double color pages that are appearing in the Ladies' Home Journal at three month intervals. Although your first thought about the "world's largest magazine" may be that it is "national" and hence doesn't apply particularly to Pennsylvania, quite the opposite is true. The Ladies Home Journal circulation in the state is 327,649, and this is increased through multiple readership to the amazing number of 1,408,891 women who have the opportunity of seeing the dramatic GOLDEN GUERNSEY presentations. One of these advertisements appeared in the March issue and another in the June issue. There will be two more later in the year.

When you add to this program the other current promotional activities such as distribution of consumer folders, the use of newspaper advertising, and so forth, it is perfectly evident that GOLDEN GUERNSEY milk is "going to town" in Pennsylvania as in the rest of the country. Such a plan cannot fail to build up wide acceptance of our trade-marked product and assure still further growth and success in the post-war period.

Fifth Ohio Guernsey Heifer Sale

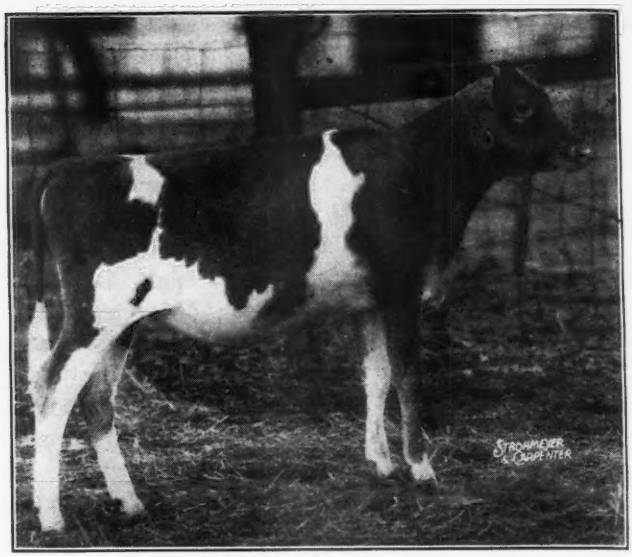

Welcome In Chumette, second high heifer of the sale, consigned by W. W. McKitrick and Son, Columbus, Ohio, and purchased by Oren H. Laymon, Hillsboro, Ohio, for $800.

THE fifth Ohio Guernsey Heifer Sale really made Ohio history at the Columbus Riding Club on May 15 when 38 quality heifers, none in milk, sold for a total of $15,970, or an average of $332.70. Much credit for the success of the sale goes to the sales committee, including Dr. John L. McKitrick, chairman, Henry Thomas, Lewis Bookwalter, secretary, and Leland Bingham and Paul Schepflin. Roy Johnson as auctioneer, Louis McL. Merryman reading pedigrees, and Glenn Lecky in the ring, all did an excellent job for the consignors. It was truly a quality sale with the finest lot of heifers ever assembled for any Ohio Guernsey sale.

W. W. McKitrick & Son again topped the sale with a beautiful yearling daughter of Langwater Forward, Welcome In Forward's Delight, that was finally bid off at $1,000 by Mr. & Mrs. Oren H. Laymon, Hillsboro Ohio. The Laymons also purchased the second high heifer, Welcome In Chumette, a daughter of Langwater Chum, from the McKitricks for $800, a Langwater Flash daughter from Earl Lindsay at $450, and a paternal granddaughter of Langwater Columbus from Glenn Stoller at $290, or a total of $2,540. They had already purchased full sisters by Langwater Forward at $1,500 each at the May Royal-Steadfast Sale.

J. M. McDonald, owner of McDonald Farms, Cortland, N. Y., was in attendance and purchased the third high heifer at $600. She was a typy daughter of Corium Slogan's Marcus, A. R., that was consigned by Dr. D. G. Arnold, Bucyrus.

The fourth high heifer, Maradea Preeminent Butter Girl, paternal granddaughter of Raemelton Sunny Triumph and out of Maradea Buttercup, a great family and foundation cow at Maradea Farm, was consigned by one of Ohio's good farmer-breeders, Walter Lemley, Fredericktown, who always has done an excellent breeding job. She brought $575 and went to Harry W. Arnold, Newark, a newcomer in Ohio Guernsey circles. Mr. Arnold also purchased two daughters of Willow Brook's Pierre, consigned by Bryn Du Farm, for $400 each.

Following is the sales list:

Harry W. Arnold, Newark, Ohio	
Bryn Du Phedra	$400
Maradea Preeminent Butter Girl	575
Bryn Du Placid	400
John Bandy, Bellevue, Ohio	
Cedar Grove Victory	220
Harbert's Dobey	160
Larry D. Bartlett, Fredericktown, Ohio	
Marben Ford Karen	425
J. Ewart Bruce, Mt. Gilead, Ohio	
Spencer Farm Royal Rex Ronde	205
Max Drake, Republic, Ohio	
Elmbrook Belle	140
Elmer Ditty, Wooster, Ohio	
Warel Matilda	400
Female	270
Female	300
Ruth Dukes, Shauck, Ohio	
Maradea Preeminent Dimple	415
Graceland Idelia	360
James K. Freshwater, Columbus, Ohio	
Elmbrook Annetta	230
R. M. Giesy, Jr., Lancaster, Ohio	
Wilema's Rexetta	250
Marvel's Julabelle of Avalon	500
Edinham Princes Daffodil	315
Ken-Edin Princess Caroline	350
Maylee Cassie	310
Nickel Plate Starlight	250
Edward C. Haaf, Pataskala, Ohio	
Maylee Janice of Walnut Ridge	320
Edgar Hall, Marysville, Ohio	
Janeen of Penn Villa	270
J. T. Hall, Dart, Ohio	
Marvel's Annabelle of Avalon	360
R. Frank Hall & Son, Mt. Vernon, Ohio	
Brookdale C. Betty	215
Arthur Hansen, Bellevue, Ohio	
Fireside Contessa	400
Kenneth H. Harger, Bowling Green, Ohio	
Brookdale C. Flora	260
A. R. Harris, Uniontown, Ohio	
East Vu Flame	275
Wayne Kelley, Glenford, Ohio	
Millcreek's Beatrice	175
Oren H. Laymon, Hillsboro, Ohio	
Monna of Woodside	290
Welcome In Forward's Delight	1,000
Clearfield Purity	450
Welcome In Chumette	800
J. M. McDonald, Cortland, N. Y.	
Lone Pine Ramona	600
W. H. Ostermeier, Midland, Ohio	
Ritchie's Flo Gold	250
Paul Priddy and Paul Schepflin, Fremont, Ohio	
Comfort C-Camie's Carrie	245
Kenmar Hills Lady Jasamine	300
Clover Mead's Fairy Queen	220
Tumaples Rose Tanya	210
W. A. and A. R. Shoemake, Dayton, Ohio	
Chestnut Ridge Sally's Maud	325
Chestnut Ridge Selma's Madge	325
Kenmar Hills Lady Reva	300
Dan Stoller, Latty, Ohio	
C. M.'s Farm Bonny	265
H. M. Thomas Co., Convoy, Ohio	
Fairview's Callie	300
Caswell's Supreme Eleanor	300
Caswell's Supreme Tilly	265
Russell Lea Nugget	260
Wm. S. Tritt, Uniontown, Ohio	
Chestnut Ridge Mirth's Radiant	295
L. H. Van Buskirk, Columbus, Ohio	
Millcreek's Ronna	220

LAKEHOLM SELECTS JUNIOR HERD SIRE

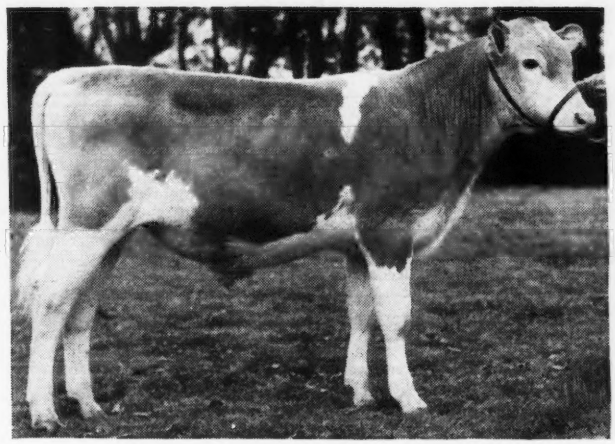

(Unretouched Snapshot)

BRIAN BORU RELIABLE KING—bred in the purple, is a most promising youngster. A grandson of Green Meadow Coronation King A.R.—the bloodline that has proved so successful in outstanding herds throughout the country. His pedigree speaks for itself!

FRA-MAR FARM KING SONS AND DAUGHTERS ARE IN DEMAND. They seem to do well wherever they go. Visitors at the Farm during the recent Spring Sales, continue to be favorably impressed with "King's" outstanding type and dairy character, production and the uniformity of his daughters.

Brian Boru Reliable King. Sired by Fra-Mar Farm King A.R. and out of Brian Boru Dervilla 14126m.-802 fat Cl. G (Highest tested daughter of Green Meadow Reliance A.R.)

Lakeholm Farm, Mt. Vernon, Ohio, Bert W. Martin, Owner, has just selected this outstanding son of Fra-Mar Farm King as their Junior Herd Sire. This is their second Brian Boru Bull!

Lakeholm is developing a grand herd of Registered Guernseys on their thousand acre farm in Central Ohio. The Guernsey fraternity should hear more about this growing herd in the future.

"Reliable King" will be bred to the many granddaughters of Green Meadow Reliance A.R. through his son, Brian Boru Audacity. "Audacity" is out of a beautiful granddaughter of Mixter Hardwick A.R. with a record of 13280 milk, 682 fat, Cl. BB. He has been used heavily at Lakeholm the past three years.

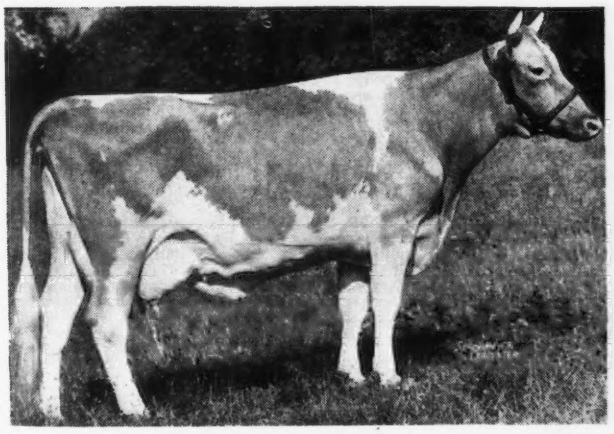

BRIAN BORU DERVILLA 14126 milk, 802 fat, Cl. G. The highest record daughter of Green Meadow Reliance A.R. (40 of his daughters and granddaughters at Brian Boru.) A strong, well-uddered cow out of that grand old matron, Afton's Addie, with 11923 milk, 696 fat, Cl. CC and 3 A.R. Daughters. Dervilla's full sister recently finished with 12973 milk, 663 fat, Cl. F and dropped us a nice straight Fra-Mar Farm King daughter.

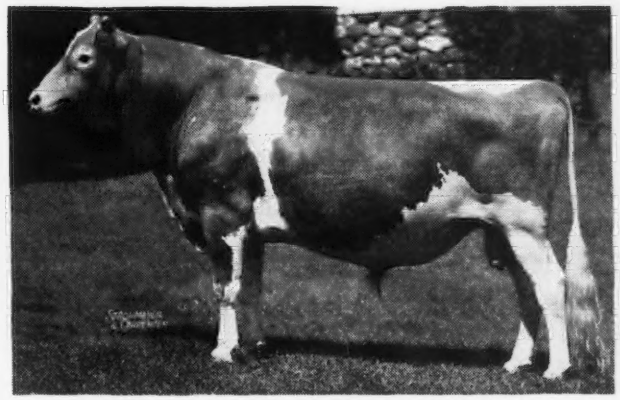

FRA-MAR FARM KING A.R. Senior Herd Sire at Brian Boru. Son of Green Meadow Coronation King A.R. and out of a daughter of Green Meadow Coronation Prince A.R. "King" now has over 70 daughters, 30 bred at Arthur Galusha's Coronation Farm. There are nearly fifty daughters and granddaughters of King here at the Farm. He is breeding very well and has many more cows safely in calf.

T. B. Accredited **Vaccinated under State Supervision**

BRIAN BORU FARM

HARLINGEN, NEW JERSEY (SEVEN MILES NORTH OF PRINCETON ON ROUTE 31)

J. F. & Russell O'Brien **Charles C. Bahrenburg, Mgr.**

"Better Milk with Clean-Easy!"

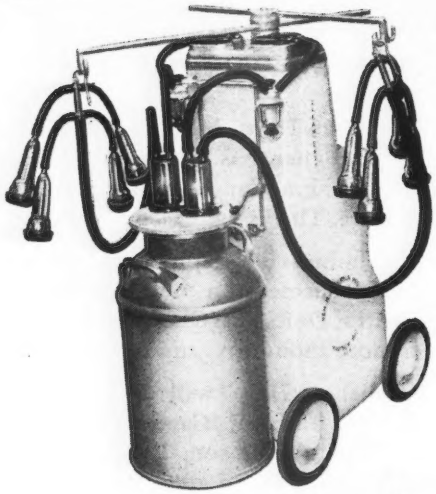

The Milker Designed for Sanitation

A clean milking machine means lower bacteria count —lower bacteria count means more profit! That's why we say, "Better milk with Clean-Easy". Soon available in portable and track models of steel construction. Milks into shipping can, cream set can, or sparkling glass milk pails. See your dealer at once!

Write for Booklet!

New booklet, just off the press, tells the complete story on sanitary milking machine operation, and why we say, "Better Milk with Clean-Easy Milking Machines"

NAME_____

RFD NO._____

CITY_____ STATE_____

WRITE BEN H. ANDERSON MFG. CO., MADISON 3, WIS., DEPT. 221

Where to Buy Guernseys

A service to help buyer and seller of Registered Guernseys

RATE: $3.00 per inch.
No proof submitted.
All animals listed are for sale.

CONNECTICUT

FOR SALE—From a small Accredited Guernsey herd, we have 3 yearling bulls for sale, one of Levity and two of Foremost breeding. For lease, a show bull of Butterfat breeding, a grandson of Golden Noble and Fanny of the North. We will lease this bull only to a responsible breeder and into an accredited herd. Sunset Hall Farm, The E. J. Kelley Co., Torrington.

INDIANA

FOR SALE—Bull Calves. From such sires as: Langwater Golden, a proved sire; Golden Arrow Proud King, his dam's record, 20552.8 M., 812.3 F. Golden Arrow Duke's Memory, his dam's record, 19373.8 M., 965.5 F. "Cathedral Rilma," his sire, sired two world record cows. Golden Arrow Farms, Box 7, Huntington.

IOWA

FOR SALE OR LEASE—Our 3-year-old herd sire, Kenfleur Betsy's Ideal, top bull at Indiana Sale, October, 1941, and paternal brother to Kenfleur's Rose King, junior herd sire at Kenfleur Farms, Danville, Illinois. (See their advertisement in the Guernsey Breeders' Journal, October 15, 1943, and May 15, 1944.) Ideal's dam, Kenfleur's Betsy Emily is a great brood cow with 13724.5—682.7—FF and 3 A. R. daughters all with records over 500 pounds of fat as 2-year-olds. See "Chat" page 942 May 15 Journal. His sire, Kenfleur's Ideal Actor King, now owned by a bull association at Decatur, Illinois, has 7 A. R. daughters, the highest having records of 685.8—EE; 643.7—D and 636.2—C. King's dam, Lady Crescent's Ideal of El Jane has 16624.7—854.9—CC, which was a World's Record when made. She also has a record of 14555.5—778.5 on twice-a-day milking. Ideal's sire and dam were both sired by Wildwood Betsy's Actor that has 21 A. R. daughters and whose dam, Imp. Betsy's Hopeful has two records of over 900 lbs. fat. We would rather lease this good bull than to sell him. We have only a small herd and will have no further use for Ideal for two years or more. We will also have several sons of this good bull for sale, one old enough for service, at prices ranging from $50 to $150. Alvin H. Rath, Byercroft Farm, Logan.

MAINE

FOR SALE—Bull, born: January 29, 1944, sired by Langwater Gold Dawn (dam's record, 15000.6 milk, 773.6 fat) out of a daughter of Langwater Redemptor (dam's record, 16715.6 milk, 984.4 fat). Straight, well marked, has a good disposition. Herd is accredited Bang's and T. B. $100.00 registered and crated. Mr. and Mrs. Paul Roehrig, R. F. D. 1, Westbrook.

MISSOURI

FOR SALE—Several outstanding bull calves 2 to 6 months of age, sired by Green Meads Justin, our herd sire. Justin is a son of Langwater County Squire, noted production sire with 3 daughters over 800 lbs. fat and 10 over 700 lbs. fat, as 2 and 3-year-olds. Justin's dam is Green Meads Queen Jalna; 12149.1 lbs. milk, 614.0 lbs. fat, Class GG; 15016.5 lbs. milk, 772.2 lbs. fat, Class AA. Queen Jalna is a daughter of Langwater King of the Meads with 34 daughters that average 12799.8 lbs. milk, 647.7 lbs. fat, all immature. Reasonably priced. Parminter and Sons, Lockwood.

"KANT-KOM-OFF"

COW COVERS

PATENTED

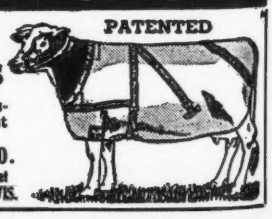

Write for illustrated price list

R. LAACKE CO.
1646 N. Third Street
MILWAUKEE, 12, WIS.

State Champions

DELAWARE

BBB Prudence of Gwenlyn 575565, 10413.9 pounds milk; 521.5 pounds butter fat. (610 T. M.) Breeder, George Green, Newark. Owner, Frank McVaugh, Hockessin.

FLORIDA

G & GG Lakemont's Goldie 656887, 12115.3 pounds milk; 696.0 pounds butter fat. (1095 T. M.) Breeder, Nicholas G. Roosevelt, Moncks Corner, S. C. Owner, Lakemont Dairy, Inc., Winter Park.

ILLINOIS

G Secret's Sapphire 652950, 14994.7 pounds milk; 773.5 pounds butter fat. (1095 T. M.) Breeder, Stuart M. Aldrich, Rehoboth, Mass. Owner, Curtiss Candy Co., Dundee.

MARYLAND

AAA Calculator's Hyacinth 528980, 12624.5 pounds milk; 672.3 pounds butter fat. (608 T. M.) Breeder, H. B. Wilson, Fowlerville, N. Y. Owner, Wayne Johnson, Worton.

EHI Knightongale Jumbles 700746, 10683.8 pounds milk; 593.5 pounds butter fat. (730 T. M.) Breeder, J. W. Edelen, Glenarm. Owner, Leroy H. Hersey, Edgewater.

MISSOURI

BBB King Hill Rexruby 564481, 11379.5 pounds milk; 491.6 pounds butter fat. (610 T. M.) Breeder, Ernest A. Gebhardt, Palmyra. Owner, P. A. Holmes & Son, Mount Vernon.

NEW HAMPSHIRE

AAA Catamount Violet 448383, 12338.0 pounds milk; 655.9 pounds butter fat. (610 T. M.) Breeder, Catamount Dairies, Inc., Pittsfield. Owner, William Niedner, Hillsborough.

TENNESSEE

E Hamilton County Beatrice 634687, 13381.7 pounds milk-

RANCHO SANTA YNEZ

SANTA YNEZ - CALIFORNIA

The Big Gun Battery on Our Foremost Front - -

The Foremost half of our herd is headed by three young bulls whose interlocking pedigrees make a constructive picture. None of these are old enough to have daughters on test, but visiting judges are enthusiastic about the future of their calves. Advanced Register Herd Testing assures us that the whole story will appear in the Performance Register as rapidly as they freshen.

1. FOREMOST MAY VALOR, Born: March 18, 1940
Sire: Foremost Royal Valor, A. R.
Sire: MAY ROYAL'S VALOR, A. R.
Dam: VALOR'S FAITHFUL, A. R.
Dam: Foremost Miranda, A. R.
(13473.0—672.7—G)
Sire: MAY ROYAL'S VALOR, A. R.
Dam: FAYROYAL'S GIRONDE, A. R.

2. SANTA YNEZ WATHA'S AJAX, Born Sept. 27, 1943.
Sire: Foremost May Valor (see above)
Sire: FOREMOST ROYAL VALOR, A. R.
Dam: FOREMOST MIRANDA, A. R.
Dam: Rancho Nicasio Foremost Watha, A. R.
(9944.2—455.9—GG; 17393.1—744.5—AA)
Sire: SUPERB'S FOREMOST, A. R.
Dam: VALOR'S HIAWATHA, A. R.

3. RANCHO NICASIO COMMENDATION ANDY,
Born: June 16, 1942
Sire: Foremost Commendation, A. R.
Sire: FOREMOST'S IMPROVER, A. R.
Dam: SUPERB'S FAITHFUL, A. R.
Dam: Rancho Nicasio Fore Wanda, A. R.
(13580.0—613.4—C)
Sire: SUPERB'S FOREMOST, A. R.
Dam: WILDFLOWER OF RANCHO NICASIO

West Coast Breeders who appreciate the performance of the Foremost breeding nationally, will find here an opportunity to dip into a deep well of line-breeding. Great sires and dams are close-up to the very few bull calves that we save for sale to constructive breeders. Write for suggestions, or better still, visit the ranch and see some good cow families.

GEORGE A. MCKENNA, Owner — B. H. HILL, Superintendent

SANTA YNEZ, CALIFORNIA

Boss: What did you say?

Bossie: If you don't hurry, what I *will* say couldn't be printed in a nice magazine like this.

Boss: Trouble?

Bossie: *Trouble?* Why, flies, mosquitoes, gnats . . . NUTS! I'm going crazy swishing at 'em.

Boss: Well, this Gulf Livestock Spray will *kill* 'em deader than Hitler's hopes.

Bossie: Don't I know it? And it will *repel* stable flies, horn flies, mosquitoes, and gnats, too!

Boss: Say, you know all about Gulf Livestock Spray, don't you?

Bossie: Sure. It will help keep me quiet at milking time, and let me concentrate more on my feeding in the pasture.

Boss: You must have been reading the Gulf ads—like the one that just sold me on trying it.

Bossie: Well, if a cow can talk, she can read, can't she?

YOUR COWS don't have to talk to tell you that Gulf Livestock Spray will help maintain milk production by giving them relief from much insect annoyance.

You know how unsprayed cows stamp and swish. Just watch how they quiet down when that insect-killing-and-repelling Gulf Livestock Spray hits 'em.

Gulf Livestock Spray is made from the best materials obtainable. And it's sold on the same well-known basis: *Your money back if you're not satisfied!*

For best results follow the simple instructions on the container.

Now readily available and for sale by many leading feed stores, milk companies, and Gulf stations.

NO INCREASE IN PRICES

1-Gal. Container	$1.19
2-Gal. Cans	$1.93
5-Gal. Usable Pails	$4.75

GULF

LIVESTOCK SPRAY

★ Buy an extra War Bond this month ★

615.5 pounds butter fat. (1095 T. M.) Breeder, George Watts Hill, Rougemont, N. C. Owner, William L. Bork Memorial Hospital, Chattanooga.

AAA Doll of Rocky Reach 515574, 9728.8 pounds milk; 502.3 pounds butter fat. (610 T. M.) Breeder, T. S. Scott, Pfafftown, N. C. Owner, W. W. Fain, Bristol.

Please mention the JOURNAL when answering our advertisers.

FRANKLIN Uterine Capsules
A valuable aid in removing afterbirth and treats septic infection. 3 capsules $1, 12 for $3, postpaid.

CATALOG FREE!

O. M. FRANKLIN SERUM COMPANY
Livestock Exchange Building DENVER, COLO

FARM MANAGEMENT
Surveys, Budgets, Accounts, Tax Returns
Full or Partial Supervision of all Farm Operations, Livestock, Purchases
Send For Booklet
BURLINGAME, FIELD, PIERCE & BROWNE
Incorporated 1922
45 West 45th St. New York, N. Y. — 913 Turks Head Bldg. Providence, R. I.

E. M. Granger, Jr.
Auctioneer
Thompsonville, Conn.

TRUCKING
From Eastern Sales and at all times. Much experience.
MEADOWBROOK FARMS
M. E. McGuinn
R. F. D. 5
Spartanburg, South Carolina

CALLING all Breeders to attend the Mississippi Guernsey Field Day, Saturday, July 1 at Gayoso Farms, Horn Lake, Mississippi.

THE WAR WILL END SOME DAY
If we don't have what you want now, we may have it a little later. Let us know your wants.
CATALOG MAILED ON REQUEST.

THE MOORE BROS. CORP. ALBANY 7, N. Y.

MORE MILK
FOR FREEDOM

Milk production is headline news. Milk is on the front page because it is an essential, nutritious food—vital for human energy.

Highest milk production must be maintained to meet America's increased wartime needs. Lend-Lease and the continuing rehabilitation program for our United Nations' allies will also require huge quantities of milk products.

The Ice Cream Industry is pledged to cooperate with the Dairy Industry and the Government in the conservation of milk products and in the stimulation of milk production to meet wartime needs.

Milk products for Ice Cream have been reduced. Still the Ice Cream Industry strives to share evenly this nutritious, pleasant-tasting food . . . a food that has gained for itself a permanent place in America's diet.

AMERICA'S FAVORITE DAIRY-FOOD ICE CREAM

THE INTERNATIONAL ASSOCIATION OF ICE CREAM MANUFACTURERS

BARR BLDG. WASHINGTON, D. C.

Get Your Calves off to a Flying Start

Use **ANADEX** CALF CAPSULES

The new nutritional approach for preventing and correcting calf scours.
ANADEX is based on research at the Wisconsin Experiment Station.
Give ANADEX the day the calf is dropped and continue 'till the calf is through the critical first two or three weeks. Easy and economical to use.
25 capsules $1.00; 100 capsules only $3.25 prepaid.

NUTRITION PRODUCTS CO.
Dept. E, AURORA, ILLINOIS

Cut your BREEDING FAILURES

Don't slaughter your shy, slow, or seemingly barren breeders. Feed them VICTOR WHEAT GERM OIL. Users report breeding troubles corrected after one VICTOR feeding. Typical is C. G. A., dairy breeder, who writes, "I had a pure bred cow which I could not get with calf. Served her five times; then used wheat germ oil and she settled on the next service." Costs less than ½c per cow per day; costs you nothing if not satisfied with results. Send $16.50 for gallon, or $4.75 for quart. Shipment prepaid if cash accompanies order. Sunland Manufacturing Co., 204 N. W. Warehousing Bldg., Minneapolis 3, Minnesota.

Victor Wheat Germ Oil
SOLD UNDER MONEY BACK GUARANTEE

CALLING all Breeders to attend the Mississippi Guernsey Field Day, Saturday, July 1 at Gayoso Farms, Horn Lake, Mississippi.

GRUBS, LICE, VERMIN
Ticks, Mange, Flies, Mosquitos

DO IT THIS
PROVED EFFECTIVE
LABOR-SAVING . . . PRACTICAL WAY!

Eliminate the work and mess of individual spraying, or of running stock through a vat. The Automatic Currying & Dipping Machine does this job automatically, and does it better, because it is constantly on the job.

Here is the proved, most effective, labor-saving way to rid livestock of GRUBS, WOLVES or WARBLES, LICE, FLIES, SCAB, SKIN DISEASES, etc. Makes cattle gain faster. Saves hides. Also saves fences, feed bunks and buildings from destructive rubbing.

ON THE JOB ALL THE TIME!

Automatic
CURRYING AND DIPPING MACHINE

Enables stock to treat themselves, any and every hour of the day. Easy to install. Inexpensive. All steel construction. Built to last a lifetime. Adjustable to fit CATTLE, HOGS, HORSES. Write for complete information.

Write For **FREE BOOKLET** Every Stockman Should Have!

Mail Coupon, Card or Letter to . . . .
Automatic CURRYING & DIPPING MACHINE CO., 146 Main St., Pender, Neb.

Name.....
Address.....
City.....State.....

Cesor Bon Ton

CESOR BON TON'S PREMIUM

302,780 Primrose of Sepascot

For great type and production get the best in blood lines. We invite you to inspect the Brays Island herd that is headed by this great bull.

BRAYS ISLAND

F. B. DAVIS, Jr., *Owner* **PLANTATION** JEAN R. DAVIS, *Manager*

YEMASSEE, SOUTH CAROLINA

WANTED

HERDSMAN-FARMER. Thoroughly experienced and capable of assuming full charge of small pure bred Guernsey herd and breeding farm. Separate house, fully modern, but must board one hired man. No objection to very small family. Farm in Minneapolis area and is one of the best and most completely modern in this section. Applicant must be experienced in A. R. test work and must be good calf raiser. Will pay highest wage to the man who can qualify. If interested, write fully, stating all particulars; age, experience, family status and competent, reliable references. This is an unusual opportunity for permanent employment in ideal surroundings, for the man who can qualify.

BOX 146
Guernsey Breeders' Journal
Peterborough, New Hampshire

WANTED: Capable man experienced in handling and feeding young stock and dry cows. Excellent opportunity for qualified man. Reply stating experience, qualifications, and references to:

M. C. Shreenan
9405 Sutphin Blvd.
Jamaica, New York.

WANTED: Test cow milker. Single man preferred. Would consider good milker without testing experience if cooperative and interested in cattle. Excellent food, wages, working and living conditions. Only first class applicants considered.

John Lindsay
Hominy Hill Farms
Colts Neck, New Jersey
Telephone—Freehold 921-J

Necro and scours

waste feed—waste money

Control them with

Lederle

SULFAGUANIDINE

Thousands of young animals never get to market because of these deadly diseases.

How many shoats or calves will you lose this year? Every one lost cuts down your income by the profit value of an adult animal.

Sulfaguanidine controls enteritis. It is the treatment that works right where the trouble lies, *in the intestines,* and it will save you many times over what it costs.

Talk to your dealer today—ask him about *Lederle's* Sulfaguanidine. It comes in tablets, OBLETS and powder for large or small animals and for poultry.

Send for FREE booklet today!

ANIMAL HEALTH IS OWNER'S WEALTH

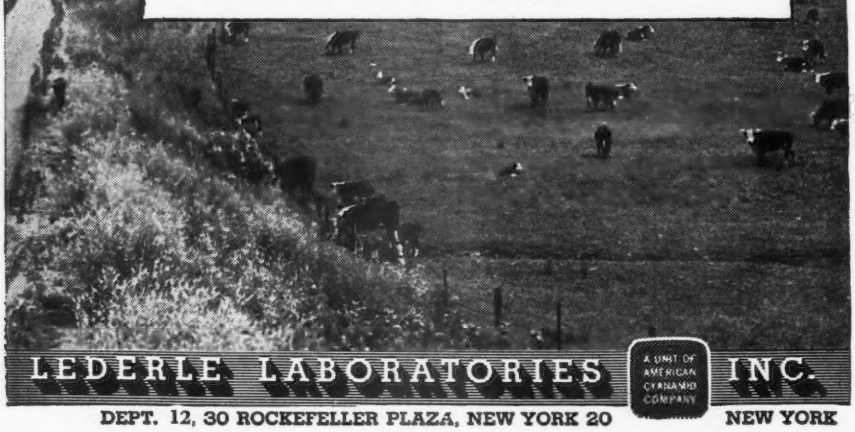

LEDERLE LABORATORIES INC.

A UNIT OF AMERICAN CYANAMID COMPANY

DEPT. 12, 30 ROCKEFELLER PLAZA, NEW YORK 20 NEW YORK

Employment Service

For the duration of the present war, the Guernsey Breeders' Journal is offering a free employment service to both the employer and employee. Any breeder wanting a manager, herdsman, tester, or barn help may use this column, stating in not more than fifty words the kind of help desired, wages paid, and other inducements, together with address.

A person wanting employment may use not over fifty words in setting forth his qualifications and wages desired, also giving the address. In both cases the service is free. UNLESS OTHERWISE NOTIFIED COPY WILL APPEAR ONLY ONCE. PLEASE ADVISE, EACH TIME, IF YOU WISH COPY REPEATED.

DO YOU NEED ANY FARM HELP?

For the Eastern Area, from time to time we can supply highly qualified herdsmen and farm managers from men who register with us. Write or visit. War Manpower Commission, U. S. Employment, Service. Metropolitan Farm Placement Office, 44 East 23 St., New York 10, N. Y.

Help Wanted: Herdsman, experienced in Advanced Register testing. Total herd numbers 80 head. Barn is well-equipped. H. F. Krimendahl, Celina, Ohio.

Help Wanted: A single, reliable, experienced test cow milker to work with small but choice herd of pure bred Guernseys. Best of living conditions, top wages and a permanent job for the right man. Apply to Horace Lanute, Nyala Farm, Greens Farms, Connecticut.

Help Wanted: Married man, good hand or machine milker and barn man for herd of 30 head. Modern housing provided. 4 miles from Exeter on main road. State qualifications and experience. A. C. Jameson, Box 56, Exeter, New Hampshire.

Help Wanted: Experienced, single man for dairy barn; outstanding Guernsey herd. Good working and living conditions; permanent employment wth definite opportunity for advancement, for capable person. Location near Deerfield, Illinois. O. M. Burton, 2024 South Racine Avenue, Chicago, Illinois.

Farm Manager Wanted

Agricultural College graduate preferred. Working manager with complete knowledge of general farming; specializing with herd of 60 registered Guernseys of Langwater blood; A. R. testing, preparing to sell Golden Guernsey Milk. New up-to-date dairy barns with large silos, Surge Milkers, new John Deere machinery. Farm location in Michigan. Applicant must be fully recommended as to character and managing ability. Permanent position with good monthly cash salary. Modern home, pleasant surroundings. Write freely as to age, qualifications, etc.

Box 148
Guernsey Breeders' Journal
Peterborough, New Hampshire

WANTED

herdsman and assistant manager, Guernsey dairy, over 200 head, middle west. Give experience, references.

Box 150
Guernsey Breeders' Journal
Peterborough, New Hampshire

CALLING all Breeders to attend the Mississippi Guernsey Field Day, Saturday, July 1 at Gayoso Farms, Horn Lake, Mississippi.

Levitys to Gayoso

Nou content with purchasing Coronation Levity, the only living progeny of Shuttlewick Levity, for $15,000 in The Guernsey Sale, Gayoso Farms, Horn Lake, Miss., also privately purchased Coronation L. Queen, an own granddaughter of Shuttlewick Levity, for a like figure from Arhtur Galusha at Williamstown, Mass. The two cows are the two most outstanding Levity bred cows alive in the breed today. They will be mated with the present Gayoso Farms herd sires, Coronation Victor and Chinquapin Philosopher, both of which are own grandsons of Shuttlewick Levity.

There is a definite trend of the Guernseys southward, and the Mississippi G. B. A. is planning a field day at Gayoso for July 1. At that time breeders in the deep south will have an opportunity to see the two highest priced Guernseys ever sold into the South and the two highest priced females sold in the Guernsey breed for nearly 20 years.

Three Bulls and a Trailor

It is rather unusual for a breeder to go to a sale with a horse trailer and return home with three bulls, but such was the experience of Clarence J. Marsh of Canandaigua, N. Y. He attended The Guernsey Sale at Trenton and found that three of his neighbors were interested in bulls. At the close of the sale, Bernard Kurtz had purchased Charlescote Patriot, a son of Langwater Peter out of Charlescote Larch, A.R., and J. Judson Morgan of the same town purchased Codlspring's Romulus' Valor, a son of Langwater Romulus and out of Coldspring's Valor's Bess, A. R. After the sale Mr. Marsh and Harold Wilson of Avon, N. Y., purchased privately from Churn Creek Farm a son of Langwater May Royal and Calculator's Hyacinth, the highest record cow owned by Wayne Johnson. All three bulls were placed in the horse trailer and delivered safely home to Canandaigua, N.Y., where they will all be in service before too long in the same community.

Please mention the JOURNAL when answering our advertisers.

WANT TO BUY

A choice small herd of Registered Guernseys from someone who has been breeding good Guernseys for a long time and because of present conditions wishes to sell. Must be Accredited for T. B. and Certified for Bang's to enter Pennsylvania. Give full details. All replies will be treated in Confidence.

Box 144, Guernsey Breeders' Journal
Peterborough, New Hampshire

IT'S ON TODAY'S PROGRAM

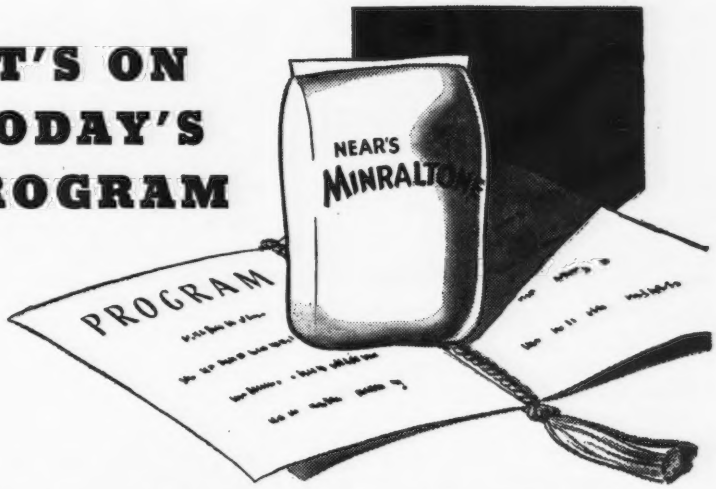

Many successful dairymen put minerals on their feeding program. They know they need extra insurance these days for more production and to keep stock in good health.

It is no longer a question . . . "Shall I feed minerals?" Rather, it is "What minerals?" The answer is always

Near's MINRALTONE
With VITAMIN D
A MINERAL FEED SUPPLEMENT

Near's MinRaltone with Vitamin D supplies your livestock with 10 ESSENTIAL MINERALS in recommended quantities and proportions.

To learn why MinRaltone is right for *your* stock, send coupon today.

NEAR'S FOOD CO., INC. of BINGHAMTON, N. Y.

NEAR'S DIJEX-TONE

Digestive Tonic Aid and Mineral Supplement

For the ailing cow, the subnormal critter or freshening cow, keep a drum of Near's DIJEX-TONE. It's a combination of Near's minerals, Vitamin D, digestive tonic aids and medicinal appetizers. Easy, inexpensive to feed, a big money-saver and sometimes a life-saver.

NEAR'S FOOD CO., INC.
Dept. S, Binghamton, N.Y.

Without obligating me, send me literature on why Near's MINRALTONE pays, and a feeding program for my stock.

I have a dairy of.....cows, ...young stock
(Give number of each.)

Name .....

Address.....

THE NEW IMPROVED MARVEL
Fertilizer and Seed Distributor

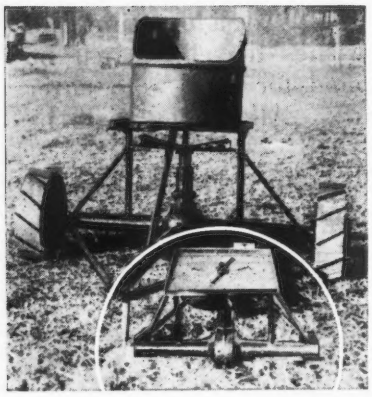

The Cattleman's Most Valuable Equipment. Will Last a Lifetime

The above picture shows one distributor assembled as it comes to you. The bottom cut (circled) is part of a machine with the drum detached showing false bottom to hopper, agitator, material valve ports and valve gauge lever. We do not furnish tires but furnish certificate whereby you may procure tires locally, (auto tires are used) or we can furnish steel banded, lugged wheels on machines that do not need tires. The machines having lugged wheels can be changed over to rubber tired machines at any time by locally purchasing wheels and hubs (Auto).

Developed especially for Pasture Improvement—Seeding—Citrus Grove Fertilization.

In cooperation with State Experiment Station Superintendent, State Agricultural and State Agricultural Experiment Engineers, we recently stopped all manufacture to make twelve distinct improvements in our Distributor. All parts metal, electrically welded or fabricated with bolts or set screws where necessary. The IMPROVED MARVEL is made of over sixty parts. Due to scarcity of materials two of these parts are second handed (Reconditioned Auto rear end and the Drum). To obtain materials we have men traveling the entire country. Our improvements make this the toughest, most durable piece of farm machinery for its purpose on the market.

Spreads all broadcast materials—Top Dressing-Nitrate-Phosphate-Lime-Slag-Commercial Fertilizers on Pastures—Oat and Barley Land—Poison Bait for Insects.

Plants oats, caley peas, grass seed or any similar broadcast crop. Throws thirty foot swath of fertilizer at rate of fifteen miles per hour. Will fertilize 200 acres per day. May be pulled behind wagon, truck, tractor, or auto. Container holds approximately 200 lbs. or 25 gallons. Every farmer has use for this machine for pasture improvement or seeding at every season of the year.

Now in use in over thirty states and many state Agricultural Experiment Stations.

ORDER TODAY — IMMEDIATE DELIVERY

Specify whether you want one for tires or lugged wheels.

Price $100.00
F. O. B., Demopolis, Alabama

Send check or money order or will ship Sight Draft Bill of Lading attached—Specify Bank drawn through.

Dealers Wanted

H. P. RANDALL MANUFACTURING CO., LTD.
P. O. BOX 272-E, DEMOPOLIS, ALABAMA

BLANKETS *help* **WIN!**

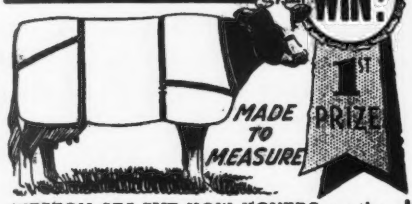

WESTON STA-PUT KOW KOVERS are the last word in style, fit, color, quality and PRICE.
*Send postcard for new folder and price list.

WESTON MFG. & SUPPLY CO. 1955 SPEER · DENVER

MASTITIS IS BEING CURED
We have a complete line of latest effective treatments. Write us for particulars.
ANCHOR SERUM CO. INDIANAPOLIS, IND.

STROHMEYER & CARPENTER, Inc.
Photographers of Animals
White Plains - Box 788 - New York

Please mention the Journal when answering our advertisers.

Best **BANG'S** *preventive known*

- is your own **VETERINARIAN**

• Year-in, year-out calfhood vaccination against Bang's Disease by your local veterinarian insures healthy future breeding stock, clean herds, a safe milk supply, higher values on animals carrying your veterinarian's Certificate of Vaccination . . . The best Bang's Disease control method is the guidance of your own veterinarian — plus a tested, approved vaccine like:

Jen-Sal's BRUCELLA ABORTUS VACCINE is tested for purity and safety on LIVE ANIMALS—as well as by the U. S. Bureau of Animal Industry—before release to your veterinarian for field use.

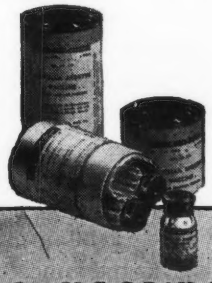

Jen-Sal
BRUCELLA ABORTUS VACCINE
Available thru your VETERINARIAN
A product of the Jensen-Salsbery Laboratories, Inc.

THE Condé MILKER

A milker should be selected with the greatest care — because it must give long, dependable service . . . . The trouble-free pulsator and other exclusive features have made the Condé Milker a popular favorite.

See the Condé before you buy!

Condé

The World's Finest Milking Equipment

Condé Milking Machine Co. Inc.
Sherrill, New York

BUY

U. S. WAR BONDS

AND STAMPS

Gayoso Farms

cordially invite all Breeders to attend the Mississippi Guernsey Field Day on Saturday, July 1 at Gayoso Farms, Horn Lake, Mississippi.

SPECIAL!
For Private Herd Record Keeping

A shipment of 600 (7 Ring Slide Lock Binders) has just been released.

This lot of 600 binders will be sold at $2.50 each to Guernsey breeders.

File in these binders.....

1. Herd Register Certificate
2. Center Punched 14 ancestor pedigree sheets containing service and progeny records.

Small herds require only one binder.

Large herds require a binder for each barn.

Send order today

The American Guernsey Cattle Club
Peterborough, New Hampshire

Enclosed find $.....

Please send.....ring binders at $2.50. $.....

Please send.....center punch pedigree sheets at 50 for 75c. $.....

Name.....

Address.....

.....

BREEDERS' BOOKSHELF

MARKETING

MILK AND MILK PRODUCTS, by Clarence Henry Eckles, Willes Barnes Combs and Harold Macy. A detailed and thorough discussion of every subject of importance to the dairyman producing milk and milk products for the market. Special attention is given to the composition and properties of milk. Emphasis is also placed upon the sanitary production of milk and the value of dairy products in the human diet. 386 pages, illustrated, $3.50.

DISEASE CONTROL

HOME VETERINARIAN HAND BOOK. A practical veterinarian gives a complete guide on handling emergency situations with barn animals and poultry. Dr. E. T. Baker has prepared a brief encyclopedia on information on horses, cattle, hogs and other farm animals, $2.50.

PRINCIPLES OF ANIMAL HYGIENE AND PREVENTIVE VETERINARY MEDICINE, by Dr. Leunis Van Es. Veterinarians, Livestock producers and others will find this book an excellent summarization of the literature in the light of the author's experience. Here is found authoritative information on every topic of animal preventive medicine. 768 pages, $6.50.

LIVESTOCK AND POULTRY DISEASES, by Dr. W. A. Billings. A complete source of information on causes, prevention, symptoms and treatment of diseases of farm animals. 520 pages, 54 illustrations, $3.50.

NUTRITION

ANIMAL NUTRITION, by Leonard A. Maynard. This book presents the chemical and physiological aspects of animal nutrition with special reference to farm animals. The broad principles of nutrition are laid down by Professor Maynard and include: Nutritional Balances, Nutritive Energy, Growth, Reproduction, Lactation and Work Production. 483 pages, illustrated, $4.00.

MANAGEMENT

DAIRY CATTLE AND MILK PRODUCTION, by Dr. C. H. Eckles. Common-sense information on increasing production, raising calves, selecting a sire, feeding economically, and other details that mean the difference between success and failure. Over 40,000 copies in use. 611 pages, 98 illustrations, $3.90.

PRINCIPLES OF DAIRYING, H. F. Judkins, second edition by Richard W. Smith, Jr. This book covers the general scope of the dairy industry. Composition and properties of milk. Sampling of milk and cream. The Babcock test for whole milk. Essentials in the production and handling of Market Milk on the farm. 316 pages, $3.00.

DAIRY FARMING, by Wilber J. Fraser. A book prepared as a text and hand book for dairy farmers. It includes suggestions on the actual practice of dairy farming, choosing the breed, selecting the herd sire, balancing rations, pastures and general dairy farm conditions. 333 pages, illustrated, $3.50.

ELEMENTS OF DAIRYING, by T. M. Olson. New ideas on the dairy industry giving origin and types of dairy cattle, milk and its secretion, composition and food value. The processing industries, milk marketing, cream, butter, ice cream and cheese. Several chapters are included on feeding dairy cattle and dairy herd management. 570 pages, price $3.50.

PROFITABLE FARMING AND LIFE MANAGEMENT, by Wilber J. Fraser. An interesting book on the profitable side of farming and life management. It is a simple, practical, earnest attempt to help farm people produce more profitably, save and invest more wisely, and live country life at its best. 416 pages, illustrated, $2.75.

DAIRY CATTLE, by W. W. Yapp and W. B. Nevens. This book gives practical methods of selecting, feeding and caring for dairy cattle. They are based upon proved and tested practices of successful dairymen and scientific investigations. Second edition, 390 pages, $2.50.

FEEDING

DAIRY CATTLE FEEDING AND MANAGEMENT, by H. O. Henderson. A new edition of Henderson, Larson and Putney entirely rewritten and enlarged. A very good text-book on dairy management. Stresses dairy rations, feeding for milk production, fitting and management of cows on test, pasture and silage. Also raising of dairy calves. Price, $4.00.

FEEDS AND FEEDING, by F. B. Morrison. A new edition published in 1943, is the most comprehensive book on feeds and feeding that is printed. It is a basis of nearly all feeding experiments and practices. It sets up the dairy practices of dairy cows, beef cows, horses and hogs. An invaluable book. 1050 pages profusely illustrated, $5.00.

JUDGING

JUDGING DAIRY CATTLE, by E. S. Harrison and Strohmeyer & Carpenter. The best book on judging that has been printed. It has 192 pictures giving all the information and reasons for placing dairy cattle of all breeds. 130 pages, illustrated, $2.75.

BREEDING

BASIS OF BREEDING, by Leon F. Whitney, author of a series of articles appearing in the Journal under the title of "The ABC of Breeding." A book that every breeder should have on his bookshelf. One of the best written books on breeding to be had. 260 pages, profusely illustrated, easily read. $3.00.

BREEDING AND IMPROVEMENT OF FARM ANIMALS, by V. A. Rice. This book is the new third edition and is one prepared to answer all questions on animal breeding: "When to breed; factors of heredity; care of mother and offspring at parturition; causes of sterility; artificial insemination and its advantages, disadvantages, and methods; sex determination and control." Prof. Rice is with the Animal Husbandry Division, Massachusetts State College. The book has 749 pages and is profusely illustrated. $5.00.

INTRODUCTION TO BREEDING FARM ANIMALS, by Laurence M. Winters. A simple and concise introduction to a great subject. It covers the subjects of reproduction, selection, grading, inbreeding, cross-breeding in all types of farm animals. 250 pages illustrated. $2.00.

ANIMAL BREEDING, by Laurence M. Winters. This is the third edition, thoroughly revised. Is used in many schools and covers the biological background, reproduction, heredity and the practice whereby breeders of the past and breeders of today have accomplished results. 389 pages, 103 figures, $3.75.

BREEDING PROFITABLE DAIRY CATTLE, by E. Parmalee Prentice. A book for practical dairymen, for breeders, and for all who are interested in reducing the cost of producing milk and increasing the farmer's profit. $2.50.

GUERNSEY BREED BOOKS

GOLDEN GUERNSEY, by Alfred S. Campbell. A delightful book on the Island of Guernsey, its people and its breed. Very entertaining and enlightening. Written around the Guernsey cow, yet tells of the habits and customs of the breeders of Guernseys. Price, $1.50.

THE GUERNSEY, by William H. Caldwell, secretary emeritus of The American Guernsey Cattle Club, a story of the breed from its beginning in America. Filled with many interesting stories. Should be in every Guernsey library. Profusely illustrated. Price $2.75.

LANGWATER GUERNSEYS, by William H. Caldwell. This is the story of the life and work of F. Lothrop Ames in the developing and breeding at Langwater Farm. Invaluable to the new breeder, and of great help to the old one. Price $5.00.

GLENWOOD GIRLS, by William H. Caldwell. It is the story of what the Glenwood Girl family has contributed to the development of Guernseys and is a testimonial to the efforts of Ephraim T. Gill. It is published by Henry W. Leeds and may be secured by request from The American Guernsey Cattle Club.

THE LIFE OF JAMES E. DODGE, by Alvin H. Sanders. This book was prepared under the direction of the Dodge Memorial Committee as a memorial to Mr. Dodge for his work as a breeder of livestock. Mr. Sanders, the author, was formerly editor of the Breeders' Gazette. The book contains 192 pages and 12 illustrations. $1.50.

HOW TO ORDER BOOKS

Send check or money order for the price listed, addressed to:

Breeders' Bookshelf

P. O. Box 157, Peterborough, N. H.

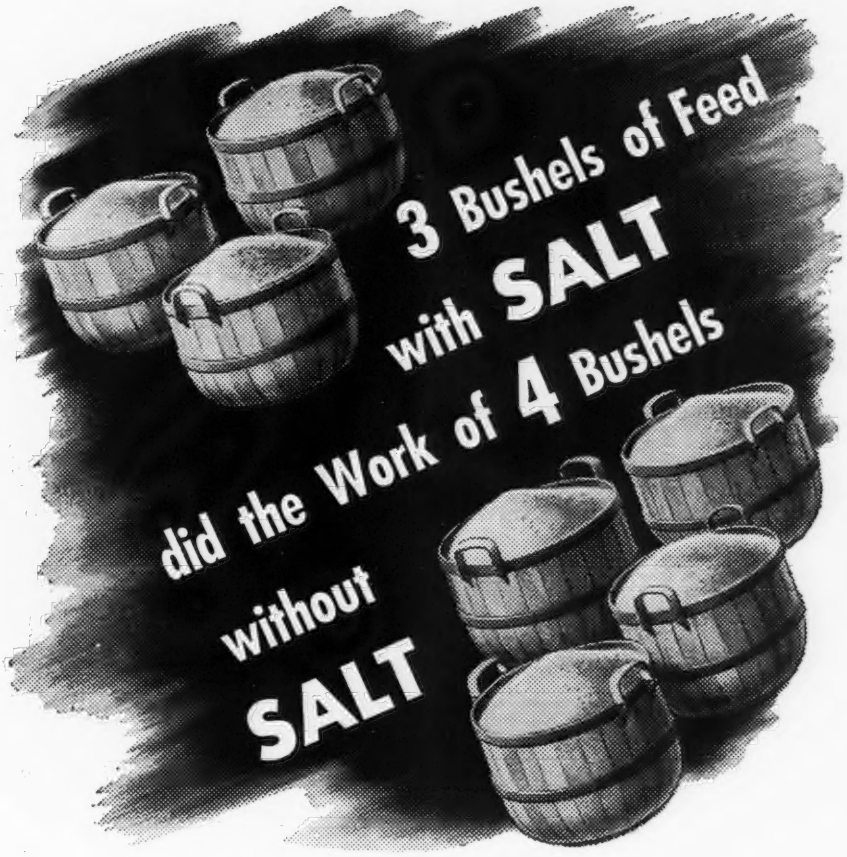

The results of a feeding experiment at one of the leading state agricultural colleges are important to you.

Two groups of hogs were fed identical rations, except that one got salt and the other did not. The salt-fed hogs saved 38% in time and 23% in feed in reaching a market weight of 300 pounds.

Increases Profits

Salt stimulates digestion. It increases every animal's ability to assimilate its feed. As a result, feed goes farther . . . livestock is fed better . . . steers, hogs, and sheep gain weight faster . . . dairy cattle increase milk production.

Salt Costs Very Little

Feed salt FREE CHOICE*. Let your animals decide how much they want and when they want it.

MORTON SALT COMPANY
CHICAGO 4, ILLINOIS

*Salt FREE CHOICE means having salt before your animals all the time, so that they can eat as much or as little as they want.

Feed Salt *Free Choice*
For Healthier, Thriftier Live Stock

Caumsett Magnet

NEW JUNIOR SIRE

A most promising son of one of the Great Sires of the Breed.

His half-sister—CAUMSETT OCEAN BERMA
Sold for $8900, second high at The Guernsey Sale.

His full sister—CAUMSETT OCEAN SUNDOWN
Sold for $3300 at The Guernsey Sale.

CAUMSETT DYNAMO
First 7 dams of Caumsett Dynamo average 15287.8—760.7. Sons sold from Canada to Honduras, 45 daughters now in Caumsett herd. 10 first daughters tested average 12660—650.
Caumsett Ocean Camilla
14577.2—748.3—GG
Caumsett Ocean Berma
14341.5—756.5—GG
Caumsett Ocean Clarice
12156.4—714.9—FF
Caumset Ocean Pansy
13009.6—664.4—GG
Caumsett Ocean Zada
12572.1—579.0—GG
Caumsett Ocean Ora
11827.1—562.6—G
Caumsett Ocean Sheen
12791.4—602.2—GG
Caumsett Ocean Bella
11915.3—667.1—GG
Caumsett Ocean Fancy
12579.1—627.2—GG
Dynamo's Minnie
10836.6—583.5—G
22 Daughters now on test
Caumsett Ocean Beth
13946.7—744.52—G—321 days
Caumsett Ocean Nina
11276.4—595.64—G—335 days
Caumsett Ocean Lulu
11495.1—583.52—G—331 days
Caumsett Ocean Glory
11145.1—522.01—F—288 days

CAUMSETT COUNTRY SUNSPOT
12571.1—655.5—GG
Half-sister to Caumsett Danish Count, owned by O. C. Belt and H. R. Penney, Ohio.

MAY ROYAL'S VALOR
14 A. R. Sons, 49 A. R. Daughters
70 records average:
12091.4—606.5
57 in immature classes
Foremost Nanita
16131.7—857.4—G
Valor's Daisy May
17791.1—939.9—AA
Caumsett Royal Pearl
19055.7—912.9—BB
Foremost Loyalty
18229.0—856.8—CC
Foremost Noble Girl
13608.4—726.4—FF
15433.0—807.0—DD

CAUMSETT RONDA
14935.9—661.9—G
1 A. R. Son, 2 A. R. Daughters
Caumsett Island Rodda
12015.3—628.8—GG
13209.9—703.34—A—287 days
Caumsett Northern Ronda
11510.7—511.0—F

LANGWATER COUNT
1 A. R. Son, 30 A. R. Daughters
38 records average
11526.1—563.1
31 in immature classes
Welcome-In Snowflower
13950.9—767.5—A
Caumsett Country Elegance
15246.7—728.3—AA
Caumsett Country Joan
14721.9—705.6—BB
Caumsett Country Gemina
13058.4—647.0—GG
Caumsett Country Brenda
13393.6—630.7—GG
Caumsett Country Barena
12115.9—627.0—GG

CAUMSETT DANISH SUNBEAM
13020.0—582.4—GG
Caumsett Country Sunspot
12571.1—655.5—GG
Caumsett Ambassador
Sold to A. Hernandez, San Jose, Costa Rica

MIXTER MAY ROYAL
Sold 1925 for $23,000
34 A. R. Sons, 47 A. R. Daughters
75 records average:
10906.6—542.9
50 in immature classes
May Royal's Eloise
14498.3—870.2—DD
Mixter Royal Ella
18596.7—792.4—A
Mixter Royal Belladonna
15366.6—730.2—A

VALOR'S CHARITY
14069.9—672.9—GG
11353.9—628.7—EE
13367.2—735.1—C
17892.4—913.9—A
12582.1—698.3—AA
11203.5—592.9—AA
11419.2—567.1—AA

MIXTER THOR
6 A. R. Sons, 22 A. R. Daughters
37 records average:
13304.1—632.6
24 in immature classes
Caumsett Ida
17553.4—834.9—A
19156.7—820.7—AA
19567.3—815.3—A
21475.5—900.2—A
Caumsett Belma
18038.2—852.5—AA

CAUMSETT RUBY
13010.8—733.5—E
2 A. R. Sons, 5 A. R. Daughters
Caumsett Royal Pearl
19055.7—912.9—BB
Caumsett Incesta
14225.2—708.0—G

LANGWATER MERRYMAKER
25 A. R. Sons, 34 A. R. Daughters
46 records average:
11537.5—543.7
36 in immature classes
Langwater Merry Queen
15489.5—705.6—AA
Langwater Grateful
13798.3—682.1—A
Langwater Merryanne
14272.8—674.5—B

LANGWATER COUNTRY BLOSSOM
11936.3—607.7—G
15080.5—729.9—AA
Sold 1936 for $4,500.
2 A. R. Sons, 4 A. R. Daughters

CAUMSETT KEEPER
Sold to Axel Tang, Jutland, Denmark
2 A. R. Daughters
Caumsett Danish Delight
11455.7—585.4—GG
Caumsett Danish Sunbeam
13020.0—582.4—GG

CAUMSETT GOLDEN SUNSHINE
12295.3—713.3—BB
2 A. R. Daughters
Caumsett Country Sunlight
10871.3—626.0—GG

Magnet will be used to follow on the breeding of Rex's Duke of White Farms, A. R.—Bournedale Memoir's Monarch—Green Meads Diplomat.

GREYSTONE FARM • AUBURN, NEW YORK

L. S. RIFORD AND T. M. STAPLES — T. B. Accredited . . Bang's Approved — T. M. STAPLES, Manager

Records of Lifetime
Production Nearly Fifty Years

Accredited—Negative
Line-bred over Sixty Years

WELLVILLE GUERNSEYS

A Combination Hard to Beat!

Prize Winners - Good Economical Producers

Soso's Royal Glenwood

His son and a typical daughter are pictured on page 510 of the March 15 issue of The Guernsey Breeders' Journal.

He is a sire that comes from a pure-line—the kind we count on for top performance.

His sons and daughters are making good. His sire was out of a daughter of SOSO'S CHAMPION. His dam was a sister to SOSO'S CHAMPION. His dam and grandam were by OLD CONFEDERATE, a full brother to the sire of SOSO'S CHAMPION.

Soso of Wellville 3d

Full sister to BELLARION, the sire of SOSO'S ROYAL GLENWOOD. Picture taken during 15th year. Out of a daughter of SOSO'S CHAMPION. We like her twelve sons and daughters and their descendants and we liked the six generations of her predecessors. **That is why we pinned our faith to this line and kept it pure.**

LONGEVITY — The secret of success in breeding longevity comes from inherited vigor, plus proper management. Our herd is backed by generations of proved longevity—backed by a pure-line that has proved its inheritance for longevity—production—reproduction.

Wellville Guernsey Farm **Nottoway County**

"Down Where the South Begins" **Wellville, Virginia**

A. G. INGHAM

"Rugged" cows are "Rugged" Producers

FRANCHESTER RUGGED, A. R.

has stamped his daughters with real production

Sire: LANGWATER REFLECTOR, 32 A. R. daughters, 6 A. R. sons. He is a son of LANGWATER PHARAOH, A. R., out of a 655.8—D, daughter of LANGWATER STEADFAST, A. R.

Dam: BARKREST WARRIOR'S DAISY; 11776.6—643.5—D. 3 A. R. daughters—all full sisters—all by LANGWATER SHAH, A. R. She is a granddaughter of WARRIOR of DESTINY, A. R., that sired SHUTTLEWICK MIRTH—a daughter of LEVITY.

"Rugged" producing daughters of Franchester "Rugged."

	MILK	FAT	CLASS
BENTON'S VERA MAY	14096.9	746.9	CC
BENTON'S HYACINTH	15304.4	681.4	EE
BENTON'S NORDICA 2D	13024.6	599.5	F
BENTON'S BETTY LOU	10018.2	586.2	F
BENTON'S BERNADINE	12777.0	556.9	G
BENTON'S JOYOUS	11253.0	545.9	G

These typical "Rugged" cows are the kind we've been selling. They go out and make 700 and 800 pound records.

Benton Farms Guernseys Continue To Make Good And Meet With Buyers' Approval.

WRITE US YOUR NEEDS

T. B. ACCREDITED...BANG'S FREE

BENTON FARMS • Middleburg, Virginia

DANIEL C. SANDS — Please address all correspondence to SAMUEL L. MOYER

OUR JUNIOR SIRE

Lane Farm Royal Emblem 337905

He is a son of Canoe Brook Chief 213293, our herd sire for 10 years and out of Lane Farm Prudence 383802, the highest tested daughter of Langwater Primate 107127, with a record of 16120.2—884.6—A.

He is a maternal half-sister to Lane Farm Prince's Missy 448061 that has a record of 15477.2—877.2—AA.

IN OUR HERD

LANE FARM PRINCE'S GLORY 448062
14317.0—735.9—A

LANE FARM PRINCE'S ESTHER 492984
14966.2—818.7—BB

LANE FARM MAJESTY'S MISS BETSY 623148
10150.6—530.3—GG

A daughter of Lane Farm Prince's Missy 448061 and sired by Birchfield Majesty 251797, a son of Langwater Modeler 227623.

CEDAR LANE FARM

Swansea Center, Massachusetts

MRS. WALLACE R. LANE, Owner — CARL L. ERICKSON, Manager

Here's the Answer

TO YOUR JUNIOR HERD SIRE PROBLEM

Upland Farm Dicta Prince 311025

Sire: KENFLEUR'S DICTA COUNT 237131

Dam: KENFLEUR'S DICTA RUTHIE 526295 10729.8—603.4—FF; 13812.7—761.5—BB. Prince has sired some fine heifers for us. We are now offering **ONE OF HIS SONS,** born February 8, 1944 **out of WILLOW CREEK VELMA 560266, 11438.8—596.8—EE; 13114.0—643.2—C—730** milkings. Her last record 10570.0—486.1—AAA—305 days (Held for registration of calf).

WRITE US TODAY ABOUT THIS EXCEPTIONAL BULL

Upland Farm

Upland, Indiana

JACOB AND FRANK SOLMS, Owners
GAS CITY, INDIANA

Dispersal Sale • MONDAY, JULY 10 10:00 A. M.

The Entire Corning Farms Guernsey Herd

THE ESTATE OF THE LATE PARKER CORNING

At Corning Farms, Glenmont, N. Y., on Route 9W, 3 miles south of Albany

100 Registered Guernseys • 3 Grades

60 Cows - 40 Bred and Open Heifers - 3 Bulls

ALL HAVE D.H.I.A. RECORDS OR ARE NOW ON TEST

3 HERD SIRES . . . All in the Sale with Their Daughters

LANGWATER MERRY QUEEN, A. R.
10427.2—502.4—DD
15489.5—705.6—AA

MERRY MIDNIGHT OF THE GLEN and 30 daughters.
Born March 26, 1937
Sire: LANGWATER MIDNIGHT A.R.
Own brother of Langwater Philosopher
Dam: LANGWATER MERRY QUEEN A.R.
10427.2—502.4—DD
15489.5—705.6—AA

KITCHENER MODEL HIGHTIME and 6 daughters.
Born March 25, 1942
Sire: MCDONALD FARMS FEARLESS
2nd prize National Dairy Show and Dairy Cattle Congress, 1941
Dam: KITCHENER MODEL A.R.
12556.9—710.3—EE
1st prize and Jr. Champ. Eastern States, 1940
1st prize Eastern States and Topsfield, 1941

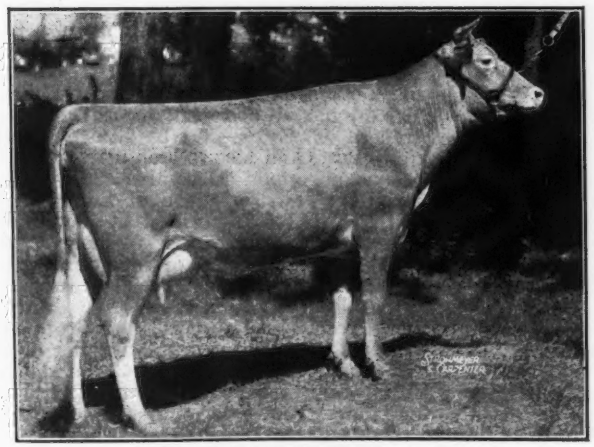

KITCHENER MODEL, A. R.
12556.9—710.3—EE

KITCHENER PARSON and 5 daughters.
Born: September 26, 1941
Sire: CHARLESCOTE PARSON
Dam: CHARITY'S CHARM OF KITCHENER
11779.7—666.4—DD
13589.1—772.5—A

THE BRED COWS AND BRED HEIFERS ARE IN CALF TO THE ABOVE SIRES

CORNING FARMS ARE TO BE LIQUIDATED—WE WILL SELL ALL FARM AND DAIRY EQUIPMENT AT AUCTION ON JULY 29 AT THE FARM.

FEDERAL ACCREDITED BANG'S NEGATIVE

Write us for a catalog . . . **DUNN & HARWOOD,** ***Sales Managers***
Schoharie, N. Y. and Cordaville, Mass.

Especially Fine Dairy Farm and Herd For Sale . . .

Property of Jay G. Nelan, just south of Route 22—5 miles east of Harrisburg, Pa. Below is description of farm and herd. The land is particularly fertile and the herd as good as Mr. Nelan's description.

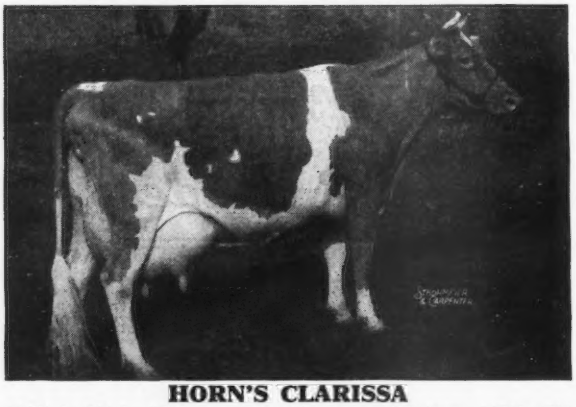

HORN'S CLARISSA

18434.0—884.3—AHI; on retest at Langwater 275 days—14728—738—A. Should go 950. One of the better cows at Langwater. Her ten paternal sisters in the Nelan herd do her credit. There are about 35 head in the herd including her son and 7 daughters of Friendship V. Ambassador.

The farm consists of 156 acres, lays mostly to southeast, while the pasture and woodland lay to west and north. Good stream running through both pastures. Fences around pastures in good shape. Farming land lays level to gentle rolling—drains very well and is mostly gravely soil with no stone to speak of. This is believed to be the best land in this section for alfalfa and corn. Also good for wheat and barley. There will be 26 acres barley, 7 acres oats, 35 acres corn, 8 acres soy beans and approximately 30 acres alfalfa and clover hay to be harvested this year.

Buildings consist of a nine room frame dwelling with running water. Nice grounds around house and some landscaping. Could be made very attractive.

There is a bank barn 60′ x 90′. Will accommodate 60 to 70 head very nicely. Room above for 100 ton hay. Good metal roof—equipped with lightning rods. Connecting the barn is a new milk house just finished in May 1944. Milk house is 12′ x 16′. Contains electric cooler for 100 gallons milk. Large separator, electric water heater and can rack. This building has loading platform for loading at truck-bed height.

There is a wagon shed 30′ x 60′ with corn cribs on both sides and storage for 2,000 bu. corn. Connecting shed is one car garage. There is an old shed that makes storage space for tractor and fuel with small poultry house built on. There is also a sizeable smoke house.

Water system consists of two deep wells. One equipped with Myers Deep Well Pump and pressure tank. This well has never been low. The water is medium soft.

Herd sire is a son of Horn's Clarissa. His name—Royal Crescent 281437. His sire is Horn's Joan's Crescent 254935 A.R.

Daughters of Friendship Crescent:

1. Horn's Lula 562224 A.R., 8482.5—448.4—E; 14085.2—749.2—BB and on reentry as a 5-year-old in 131 days—6648—333, out of Horn's Eureka Lou A.R. This cow should make better than 800 lbs. Has a perfect udder.
2. Nelan's Crescent's Faith dropped August 28, 1937. Dam, Horn's Faith A.R., 13861.5—618.7—A, as a 10-year-old. Grandam, Horn's Caralou, was a former Class Leader in BBB—12401.7—553.1. Record made by Mr. Horn 14 years ago. She was 5th high cow at that time. Nelan's Crescent's Faith made 14214.9—676.7—EHI. This is the high 3-year-old in Pennsylvania. This cow should make a 1,000 lb. cow. Will be fresh in June. Bred to a grandson of Langwater Meadow King. This bull is from a full sister—Horn's Lois Anne.
3. Horn's Lois Anne, dropped May 1, 1936, a full sister to Nelan's Crescent's Faith. She also freshens in June. Record 11844.1—547.1—BB. Has 2 or 3 CTA records over 600 lbs.
4. Horn's Crescent's Kay, dropped September 1, 1938, has been fresh about 6 weeks and is milking 45 lbs. per day on two milkings. She should easily make 750 or 800 lbs. She is full sister to Faith and Lois Anne. Three wonderful cows. She is open yet.
5. Horn's Hope Cora 486454 A.R., dropped May 14, 1936. Dam, Horn's Hope that was sold and not tested. Grandam, Horn's Caralou, former Class Leader in BBB. "Hope" has 11123.9—505.7—BB.
6. Horn's Crescent's Fernette, dropped July 13, 1938. Dam, Horn's Eureka's Fern A.R. This is a great granddaughter of Friendship Fernette, a great show cow. Mr. Nelan has a fine line of females from her. Her offspring in the herd at present: Horn's Crescent Fernette has a first calf record of 11960.0—627.0 as a 3-year-old. Will make close to 1,000 lbs. Bred to a son of Clarissa—Royal Crescent.
7. Horn's Bethetta, dropped March 27, 1938. Dam, Horn's Beth that as a 12-year-old cow milked up to 70 lbs. daily on test. In 120 days she had 360 lbs. fat. Had an accident cutting off both rear teats. Had to sell her so she is not an A.R. cow. This is another of the Friendship Fernette family. Horn's Bethetta has an A.R. record of 7260.3—437.0—D on three milkings daily. This is a nice cow and will be bred to Royal Crescent.
8. Nelan's Crescent's Jane, dam, Horn's Hattie's Jean A.R. This cow has an A.R. record of 785.5 fat. She also has 3 CTA records over 700 lbs., one over 800 lbs. A wonderful brood cow. She has 3 A.R. sisters near 750 fat. "Crescent Jane" freshened in March having twins this year. She is milking around 45 lbs. per day and will be bred to Royal Crescent.
9. Horn's Laura's Kate A.R., dropped August 24, 1938. Dam, Horn's Laura, also a daughter of Friendship Crescent. Nelan's sold this cow, and she is not A.R. but they have 3 daughters all A.R. with very nice records. "Kate" freshened the first week in May with a nice bull calf—a great grandson of Langwater Meadow King, and has a record of 6928.2—376.6—GHI, milked twice daily most of the time.
10. Horn's Crescent's Louise, dropped February 25, 1938. Dam, Horn's Mary Louise A.R. This cow is a granddaughter of Florham Laddie and at 13 years she made a record of 12137.2—536.7—AA. Horn's Crescent's Louise has an A.R. record of 8985.9—485.2—EE and last year made near 600 in BB,—a wonderful type cow.

All of the above mentioned cows are daughters of Friendship Crescent and half or ¾ sisters to Horn's Clarissa. The rest of the herd is composed of daughters of Friendship Climax Ambassador. Five milking, all on ARHT. Three with their first calves. All from A.R. cows. They also have a daughter of Langwater Forward—Welcome-In Snowbird, dropped February 1, 1940. Dam, Welcome-In Snowflower. A daughter of Langwater Count. This cow has a good A.R. record. Snowbird has an A.R. record of 8966.7—451.1—G as 2-year-old. This cow is quite large and nice to look at.

Nelan's Josephine, dropped December 30, 1939. Sire, Birchfield Jo-King. This is a son of Langwater Meadow King. Dam, Horn's Vic's Fern A.R., 606.9 fat, 308 days. 3 A.R. daughters. "Josephine" freshened the day she was two, GG—9244.8—468.0, on retest and will make better than 600 in B, bred for BB. They have 2 daughters of Horn's Joan's Crescent—Horn's Mary Belle 501.2—E and Crescent's Laura's Irene dropped June 28, 1939. Just freshened since completing her first record of 500 lbs. or more. Milking around 40 lbs. daily and will make a real producer as she averaged 5.52% last year. These young things from Friendship Climax Ambassador seem to have what it takes to make real producers. Mr. Nelan states for the last three years this herd has averaged over 506 lbs. fat per cow. Last year they had the second high herd making 505 lbs. fat per cow for an average of 30 cows, including 11 first calf heifers. They also sold the foundation animals that were high last year, making 556 lb. average. Both these herds at that time came from Washington County and makes you feel as though you have not lived in vain.

Price of farm fully equipped and herd $50,000. Farm equipped without herd $20,000. Bare farm $15,000.

Louis McL. Merryman & Sons - Sparks, Maryland

Court Manor

NEW MARKET, VIRGINIA

400 REGISTERED GUERNSEYS

A Combination of 2 Well Established Herds

Homestead Farms • Fox Dean Farm

TYPE + CAPACITY + PRODUCTION

COURT MANOR BELLMAN
Born: June 8, 1943
His Dam

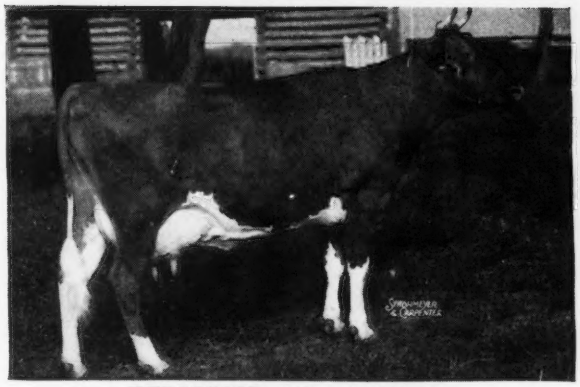

BELLMAID OF LANESIDE
10959.4—556.7—EE
13841.5—692.0—CC
Sire: Green Lane Pharaoh

COURT MANOR MASTER
Born: June 18, 1943
His Dam

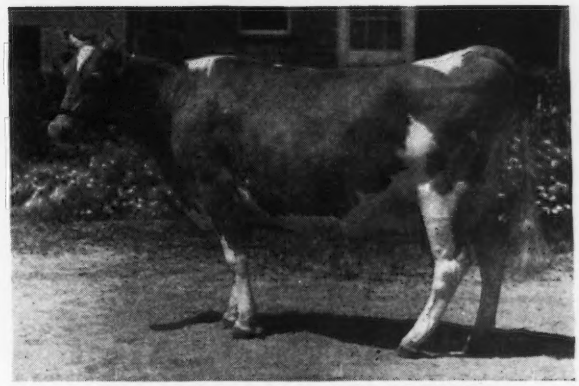

MASTER'S MAID OF LANESIDE
15709.0—786.1—B
17237.7—769.3—A
Sire: Green Lane Pharaoh

COURT MANOR CHENE
Born: June 24, 1943
His Dam

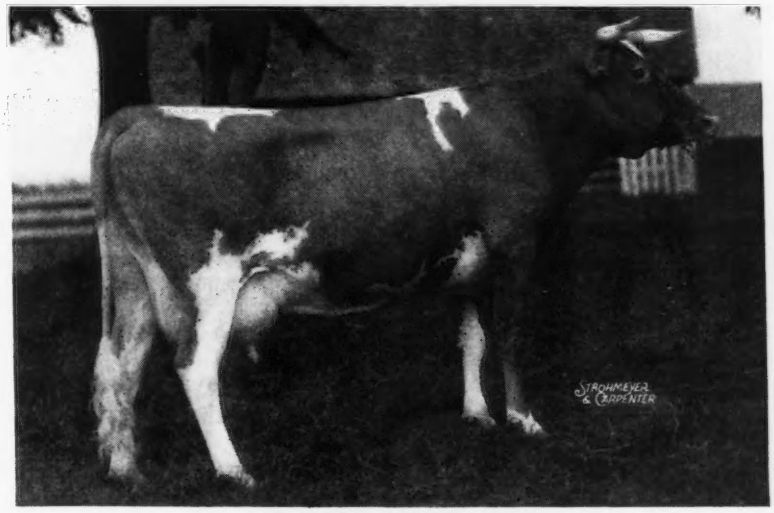

ATLASTA FARM CORA
11798.2—606.0—A
Sire: Glenburnie Esther's Lad, A. R.

FOR SALE . . . Choice of these fine bulls—Ready for Service

WRITE NOW FOR PEDIGREES AND PRICES

HUGH N. RAKES, Owner — C. S. JOHNSTON, Manager

Seeing is Believing . . .
When You Buy a Bull!

You not only want type and background but sound, shapely udders on the dam, grandam, and daughters of his sire.

WE BREED THIS KIND

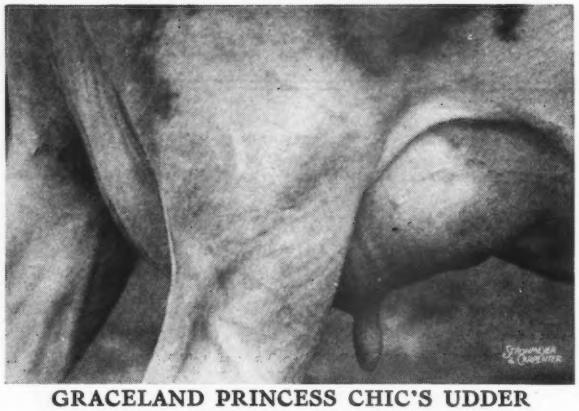

GRACELAND PRINCESS CHIC'S UDDER
13087.0—605.7 DHI. 15736.7—709.6—A

The dam of Graceland Max's Prince—one of our Junior Sires. Our Senior Sire—Quail Roost Prince Max whose sire is Quail Roost Maxim's Prince, A. R., out of Quail Roost Maxim's Christine—(Her 5 records average 13506.6—724.1).

WRITE FOR OUR LISTINGS
Federal Accredited Herd No. 319797
State Bang's Free No. 136

GRACELAND FARM
C. N. ELAM, Owner **CLAYVILLE, VIRGINIA**

Offering a line-bred grandson of
High Point Prince Maxim

(more 800 lbs. daughters than any other Guernsey sire)
Born: January 26, 1944

Sire: **Quail Roost Maxim's Slogan**
Dam: Quail Roost Ann Spotswood, 686.6—F. 3 A. R. sons, 3 A. R. daughters

Proved sire U. S. D. A. records increased milk 793 lbs.—fat 30 lbs. 5 Dam-Daughter comparisons. 9 A. R. daughters.

Dam: **Knightongale Foremost Princess**
7668.5—438.3—GHI—691 T. M.

On test EHI—124 days—4191—253—2-time milking. A daughter of Quail Roost Valor's Foremost, 6 A. R. daughters. Proved sire U. S. D. A. records increased milk, 1705 lbs.—fat 94 lbs. 9 Dam-Daughter comparisons. A grandson of Prince Maxim.

THIS CALF IS A REAL ONE

FEDERAL ACCREDITED HERD NO. 481109
STATE BANG'S FREE HERD NO. 2310

"For Maxim's in Maryland"

KNIGHTONGALE FARM
EDGEWATER, MARYLAND
LEROY H. HERSEY

Question? How can I pile up Mixter May Royal blood in my herd?

Answer: Buy a bull calf with the line and inbred concentration of FORGE HILL FARM SIRES.

ROYAL BLEND'S BELL BUOY . . . A son of Foremost Royal Blend, A. R., and Forge Hill Royal Mollette, 12398.4—629.5—G; 14090.3—713.0—C. She is a daughter of Royal's Bell Buoy, A. R., that is by Mixter May Royal, A. R.

FORGE HILL BELLCANDER . . . Doubly infused Royal's Bell Buoy on Top Side. Dam 661.7—G daughter of Valor's Africander, A. R., a son of Langwater Valor and Gayhead's Lady in Waiting, A. R., 730.2—A and consistent prize winner 1923-28, daughter of Langwater Africander, A. R.

TARBELL FARMS ROYAL JAN . . . A son of May Royal's Holliston (more A. R. daughters than any other Guernsey sire and a son of Mixter May Royal.)

WYCHMERE MARQUIS . . . A son of Wychmere Foremost Suquay that traces to Superb's Faithful, A. R. (only cow of the breed to hold 5 places among the Class Leaders at one time). Marquis is out of Supreme's Marianne, 15893.2—725.2—A, a daughter of Royal Supreme.

Act Today!

Address all communications to
CHARLES A. SLATER, *Manager*
JOHN WILKIE, *Owner*

FORGE HILL FARM
R. D. 2, Newburgh, New York

CROCKER FARMS, CORTLAND, N. Y.

MIXTER MAY ROYAL · LANGWATER VALOR · MIXTER FAITHFUL · LANGWATER FOREMOST

BEAUTY with UTILITY

HIGHTIDE'S VALCINDERELLA

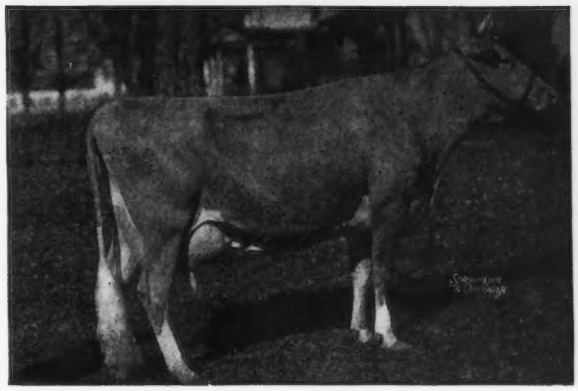

20419.5—929.0—AA

Dam of: CHAMPION'S HIGHGILLA
12806.1—613.2—FF

CHAMPION'S HIGHRILLA
11497.5—550.4—GG

SINCERITY BADGER on test.

Foremost Hightide, A. R.

is the sire of the 7th highest milk producing cow in AA.

She was bred and raised at Crocker Farms and is still going strong at nine years of age. We bred and raised her dam, Valexior's Cinderella with 14481.4—660.2—FF.

Choose a Hightide for your next herd sire. Hightide has 19 A. R. daughters, and others on test.

T. B. ACCREDITED

BANG'S APPROVED 951

Indiana Sales Service

Conducted by the State Association, stands ready to serve you in selecting or disposing of quality Guernsey cattle, located in the heart of the mid-west dairy section.

LET YOUR WANTS BE KNOWN.

Write, A. W. TELFER, *Secretary*

Indiana Guernsey Breeders' Association
223 Lafayette Life Building
Lafayette, Indiana

For Sale . . .

Small Herd of Registered Guernseys

2 Fresh cows, 2 Springers, 4 Bred Heifers, 3 Open Heifers, and 2-year-old Herd Sire.

Herd Sire: LANGWATER SURROGATE and GREEN MEADOW ALERT on top side.
Dam has over 700 lbs. fat on 2X.

Three of the bred heifers are granddaughters of Coronation Rose King.

T. B. and Bang's Tested GOOD TYPE

J. TRUMAN MOORE -:- R. 5, LEBANON, INDIANA

FORGES FARM GUERNSEYS

Offer two young bulls about ready for service, individually they will suit the most discriminating buyer and carry popular blood lines.

No. 1. Born: September 9, 1943. Sire: ENDEAN PIETRO—Sire: Langwater Peter, A. R., dam: Endean Petronella, A. R.; 10981.8—477.4—FHI.

Dam: A 2-year-old daughter of Valleywood Valiant Crusader.

No. 2. Born: June 26, 1943. Sire: FORGES VICTOR—sire: Forges Royal Knight, A. R., dam: Forges Happy Countess, A. R.; 16012.8—795.1—A. 2 A. R. daughters over 600, first calf. Victor's first 2 daughters to finish test average 10311.6—538.6—G; others on test.

Dam: FORGES ENCHANTRESS, A. R., 11505.5—590.1—FF. Next dam, Forges Ultra Wissy, A. R.; 15084.8—730.4—AA.

T. B. AND BANG'S ACCREDITED

Plymouth, Massachusetts

T. W. PRENTICE, MANAGER

A Coming Sire From A Great Family...

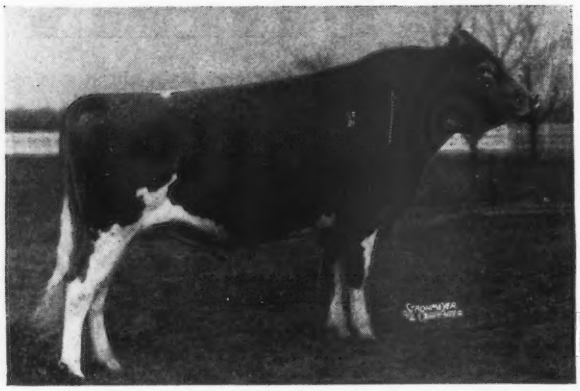

◄ Midview's Chieftain

309954

15 daughters in herd

Sire: RAIDER'S IVANHOE 159163, A. R.
64 A. R. daughters, 5 P. R. sons

Dam: MIDVIEW'S BELLE 470060, A. R.
15082.4—737.9—A

His Dam

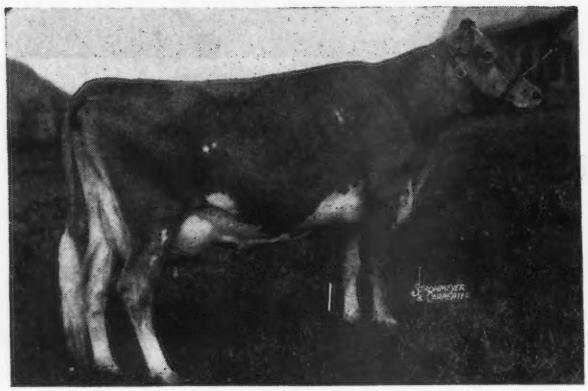

MIDVIEW'S BELLE
11347.3—537.7—BHI—730
15082.4—737.9—A

Full Sister

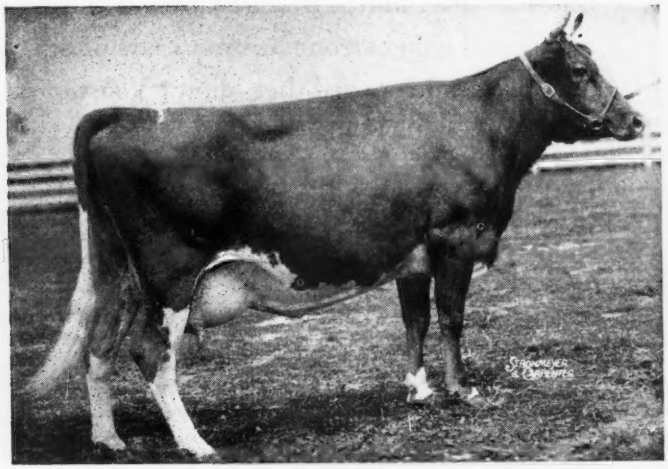

MIDVIEW'S BONNIE
10305.2—515.1—G
Retest: 326 days—11526.1—586.87—C

Full Sister

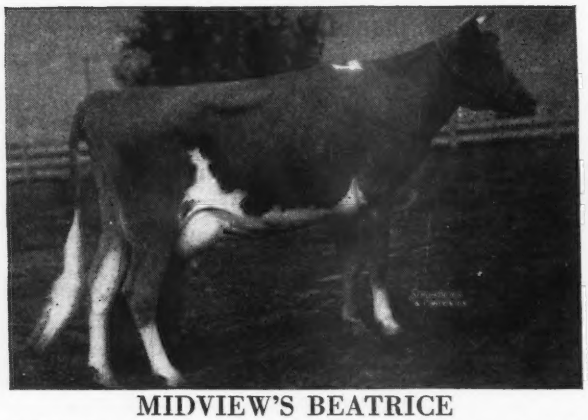

MIDVIEW'S BEATRICE
11012.8—554.9—FF (Held for registration of calf)
Retest: Milking over 50 lbs. per day.

Full Sister

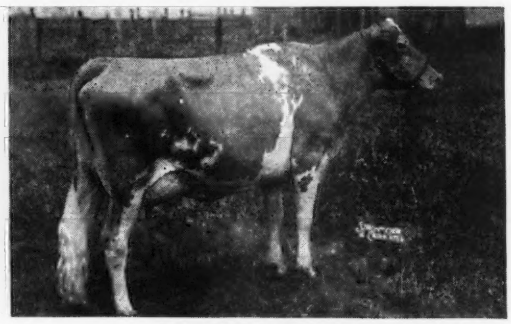

MIDVIEW'S BLOSSOM
12639.4—601.5—E
Retest: 283 days—12597.6—607.55—A

[Chieftain is siring the kind of daughters that we expect to be among the tops in our herd. If you want bulls to sire real cows, we have them. Come and see for yourself.]

MIDVIEW FARM, Route 5, Richmond, Virginia

Federal Accredited 183139 A. MISTR & SONS, *Owners* *State Bang's Free 864*

"That Big Noise Down South"

is The concentration of the Breed's Greatest "Levity Females" including

$15,000 CORONATION L. QUEEN

An own granddaughter of SHUTTLEWICK LEVITY and maternal sister to Gayoso Farms' senior herd sire CHINQUAPIN PHILOSOPHER. Dam of $10,000 CORONATION HERALD and now heavy in calf to CORONATION CLIMAX and

$15,000 CORONATION LEVITY

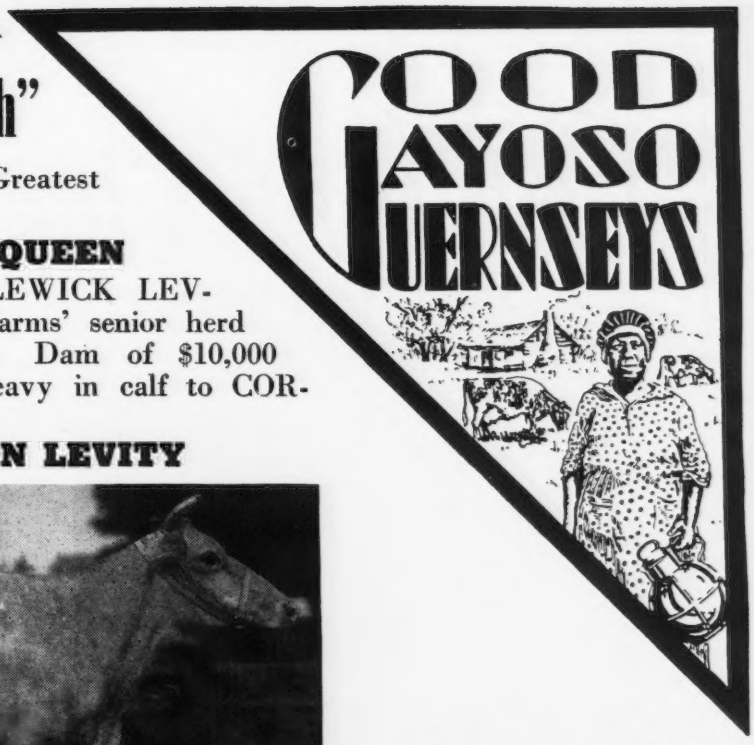

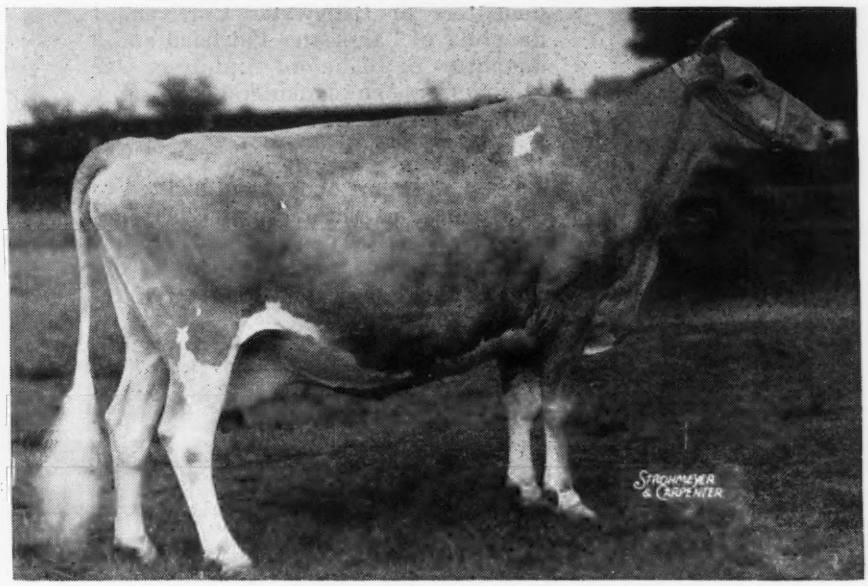

The only living, also highest record, progeny of SHUTTLEWICK LEVITY. Grandam of CHEDCO ADMIRAL present junior herd sire at Gayoso Farms.
Due to calve on July 1 the day of the MISSISSIPPI STATE GUERNSEY BREEDERS' FIELD DAY at GAYOSO FARMS.

Purchased to Intensify and Perpetuate the Precious Blood of

SHUTTLEWICK LEVITY

an Eventuality Possible only by Breeding Them to Gayoso Herd Sires

CORONATION VICTOR *and* CHINQUAPIN PHILOSOPHER

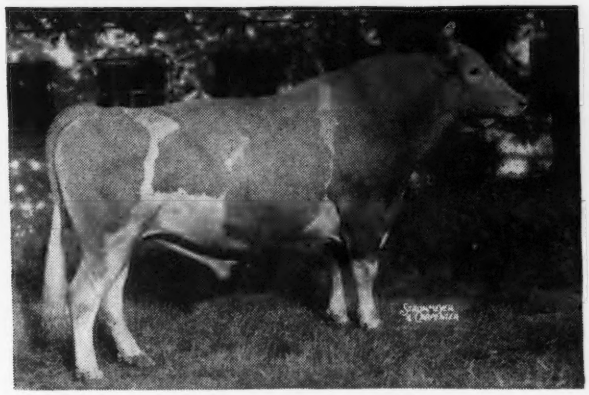

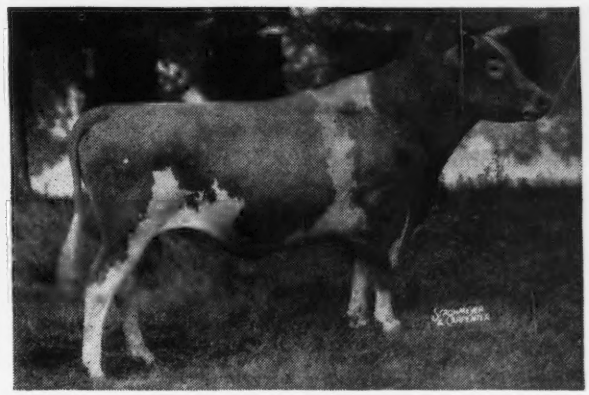

BOTH BEING OWN GRANDSONS OF SHUTTLEWICK LEVITY

Entire Herd Negative to T. B. and Bang's Tests

GAYOSO FARMS • **Horn Lake, Mississippi**
(On Highway 51, 14 miles South of Memphis)

WILLIAM R. KENT & ASSOCIATES, Owners — JOHN W. COLEBANK, Manager

Lea Farm • Undermountain Road SALISBURY, CONNECTICUT

Langwater Monologue 289245

Double Grandson of Langwater Moonlight

Additions to the Herd *from* LANGWATER

7 heifers have been purchased from Langwater Farm to be added to our foundation herd. They include 4 daughters of Langwater Corsican, 1 daughter of Langwater Patrician and 2 daughters of Blakeford Ambition. One of the Corsican daughters dropped a bull calf April 29 to the service of Langwater Timothy.

These Langwater heifers will be bred to to Monologue, pictured above. Monologue's calves, now in the herd, are out of daughters of Langwater King of the Meads and Langwater County Squire.

T. B. Accredited 379701 ALBERT J. EARLING, *Owner* *Bang's Accredited 183*

Fresno District Guernseys

(California's Guernsey Center)

This Month We Present:

Krum's Dairy
HENRY KRUM, Owner
Box 134
FRESNO, CALIFORNIA

Butterton Guernsey Farm
W. B. Doty, Owner
Box 88, Fresno, California

Elbow Creek Farm
Dr. E. J. Halford, Owner
1135 Fulton St., Fresno, California

Elm Lane Farm
Mr. & Mrs. Burton H. Todd, Owners-Managers
Rt. 2, Box 141, Fresno, California.

Fresno Guernsey Rancho
John Suglian, Owner
Rt. 5, Box 65, Fresno, California.

Krum's Dairy
Henry Krum, Owner
P. O. Box 134, Fresno, California.

"Line-Breeding to Levity through Champion"

Our breeding program is based on a group of bulls that have been selected for their close relationship and good type. Their **grandsires** line up like this:

"Ferdinand"
MAY ROSE CHERUB
and
SHUTTLEWICK DREADNAUGHT (by Shuttlewick Champion)

"Traveler"
TROUTMERE SURPRISE (by May Rose Cherub)
and
SHUTTLEWICK DREADNAUGHT (by Champion)

"Norman"
SHUTTLEWICK DREADNAUGHT (by Champion)
and
BONNIE BRAE HERCULES (½ brother to Champion)

"Illustrator"
LANGWATER PHILOSOPHER
and
SHUTTLEWICK CHAMPION (out of Shuttlewick Levity)

RED FOX FARM • Valley Falls, New York

Bull Calves For Sale

1. BORN MAY 14, 1943.
   Sire: CORONATION ORATOR, A. R.
   5 A. R. daughters average
   10443.7—562.3 (4 in GG; 1 in G)
   Dam: DOUGLASTON LADY ROSSE, A. R.
   14842.5—681.3—AA
   2 A. R. daughters

2. BORN JUNE 10, 1943
   Sire: CORONATION ORATOR, A. R.
   (See Above)
   Dam: DOUGLASTON PRINCESS LOUISA, A. R.
   9897.2—559.9—DDD
   13862.1—793.4—A
   Dam of 1 A. R. daughter with
   12801.6—760.0—E

3. BORN AUGUST 5, 1943
   Sire: RED FOX CRITERION
   Sire: Coronation King's Heir, A. R.
   Dam: Dream of Derrickson Farm A. R.
   15008.8—692.5—CC
   2 A. R. daughters
   Dam: RED FOX ORATOR'S FAITH, A. R.
   9551.9—517.4—GG; Her dam, Douglaston King's Mary,
   13069.8—624.7—G

4. BORN NOVEMBER 10, 1943
   Sire: CORONATION PHILOSOPHER PRINCE
   Dam: GLENBURNIE GLADSOME, A. R.
   13335.2—538.0—G

Address all correspondence to:

MRS. JAMES T. LOHNES, Jr. - 16-114th Street, TROY, NEW YORK

A Pedigree of a Real Count

Kenfleur's Nanesta's Count

Kenfleur's Dicta Count, A. R.
9 A. R. daughters including
Army Ford's Countess
12564.2—605.8—G
Dicta's Dawn of Manitou
9894.2—555.6—EE
Dawn's Countess of Manitou
9363.5—549.4—C

Dunwalke Dictator, A. R.
55 A. R. daughters, 83 records
average 10775.6—528.0—
14 A. R. Sons

Maple Crest Countess Crescent
4 A. R. daughters, including
Kenfleur's Rosalind Russell
10077.6—567.8—AA
Kenfleur's Shirley Temple
11318.9—562.3—A

Valor's Truce, A. R.
52 A. R. daughters, 60 records
average 11724.5—581.1

Foxdean's Nanesta
10284.3—528.7—E

Winston Farms Nanesta
10375.6—481.0—F
13206.9—614.4—AA

Some vigorous typy bull calves out of excellent dams for sale.

T. B. ACCREDITED . . . . BANG'S FREE

Bolendale Guernsey Farm
Muncie, Indiana

A. B. BOLENDER, Owner JAMES E. HELMS, Manager

L. E. DENNIS, SR.

"Leads the way to profitable Guernseys"

Special current offerings—A. Small herd 12 young cows 3 and 4 years old. Three are granddaughters of Langwater Pharos and five are granddaughters of Tianna's Edith with 736.2—AA. Bred to Ploverlin Patsy's Peter, son of the new 4th place Class Leader in BBB with 11284.7—713.1, or, to St. James Prince's Count, a son of Bournedale Crown Prince out of a Philosopher daughter, St. James Philosopher's Hope with 11002.7—618.6—FF. These are due to freshen in early fall.

B. 2 A. R. cows due in June and one heifer due July 4. In calf to Pine Manor King's Royal, son of Coronation King of Pine Manor out of Florham Crystal with 847.5—EE, 9th place in EE, and 966.9—AA. Also, 1 A. R. daughter of Kenfleur's Fern's Laddie, just fresh with heifer calf sired by Pine Manor King's Royal.

C. Four daughters of Pine Manor King's Royal, 16 to 20 months old.

D. Seven heifer calves sired by son of Foremost Templar and out of dams with 369—GGG; 437—CCC; and 469—CCC.

E. Several good bulls of service and near service age. One son of Langwater Gabriel out of a granddaughter of Aiyukpa Golden Marmion with 763—B.

Write or phone for details and prices.

Dennis Guernsey Agency
FARMINGTON, ILLINOIS

P. O. Box 266-A *Phone—366*

Sarnia . . .

For this month we have in our hands for sale two entire herds of over 60 head of pure bred Guernseys and several smaller lots.

Can also supply as usual anything you want in pure bred or grades at moderate prices, all from Bang's Certified herds.

Send for circular and tell us what you need.

CHARLES L. HILL & SON
Rosendale, Wisconsin

Gayoso Farms

cordially invite all Breeders to attend the Mississippi Guernsey Field Day on Saturday, July 1 at Gayoso Farms, Horn Lake, Mississippi.

45 Registered Guernseys ● 45 Registered Guernseys

THE BEAVER CREEK DISPERSAL SALE

J. L. HUEY, Owner

With Consignments from BRITTONY, RIEGELDALE, EDISTO, SUNSHINE, HILL TOP, COKER FARMS (Dr. Grady N. Coker, Owner) and J. L. BECKWITH.

At Chester County Fair Grounds, Chester, South Carolina

Friday, June 30, 1944, 12:30 p. m.

The Beaver Creek Herd consists of 20 daughters of the outstanding bull, Riegeldale Charlotte's Major, daughters on test. Charlotte's Major is sired by Quail Roost Valor's Major, A. R., 10 A. R. Daughters, and is out of the outstanding brood cow, Douglaston Charlotte, A. R., 9682.0—502.0—GG; 12505.0—634.7—BB; 15439.3—748.3—A. About half of this group will be in milk as 2 and 3-year-olds, the balance bred heifers or heifers ready to breed. Also 2 young daughters of Quail Roost Valor's Assurance, the sire of Sunny Hill Valor's Gloria, 12011.1—667.4—G. This is an outstanding group of young females and merit the careful consideration of every Guernsey Breeder.

For Catalog Address:

Geo. B. Salley, Sales Manager, Orangeburg, S. C.

Phones: Office 133 - Night 330

SALLEY SALES SERVICE

Satisfactory Southern Sales

Glenburnie Guernseys

Line-bred 1906-1944 from Dam to Daughter

The **GOLDEN** and **PRINCESS HERA** families constitute the backbone of this well-known herd developed by Dr. Russell, one of our most successful breeders, who kept consistent high production his guide.

We are crossing these families with the blood of Mixter Hardwick and Hardwick's Royal and occasionally can offer Guernseys of this combination backed with good udders and consecutive records.

FOR PEDIGREES AND PRICES WRITE —

H. M. Pate, Proprietor

2064 Lawrence Road - Trenton, New Jersey

ARE YOU PROUD of the letters you send out? We can't write 'em for you but we can furnish the crisp, smart stationery that is necessary for good letters. Write today for specimens and prices of

Outstanding Guernsey Stationery

TRANSCRIPT PRINTING COMPANY
PRINTERS OF THE JOURNAL
BOX 429, PETERBOROUGH, N. H.

To Further Strengthen

the "Steadfast" inheritance in our herd through Langwater Gem, A. R., (4 A. R. daughters—4 A. R. sons) we selected

CHEDCO JAMES

His Maternal Grandam

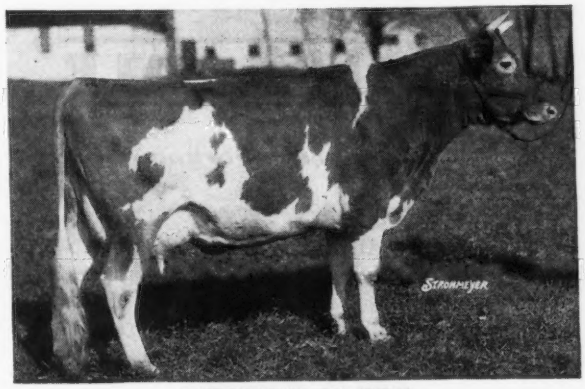

CHEDCO JANET
11579.6—671.1—G

Janet is a daughter of Langwater Chedco, A. R., (Langwater Pharaoh, A. R.—Langwater Gem). He is a full brother to our former sire, LANGWATER EMIR. We still have twenty Emir daughters in our herd.

HER-MIL FARMS
FREELAND, MICHIGAN
HERBERT F. RUSSELL AND ROBERT K. BURNS

DUNN'S TOUR...
Takes 2nd Prize

1st prize goes to the tour of the Mid-West, annual Guernsey meeting in Milwaukee, big East-West sales and intervening trips to Guernsey Farms . . . which tour we completed last month. Yes, it beat Dunn's Tour by one barnyard.

The 1st prize tour comes only once a year but you can take a DUNN'S TOUR every day to:

1. Herd of 45 Guernseys 50 miles from Boston. Good ones just on the market—a sell-out.
2. 50 beautiful heifers, the crop of a large New York herd—all for sale.
3. 2 lots of heifers in Connecticut—the right kind.
4. Large New Jersey herd offering 65 head—a cross-section of the herd.
5. 2 Butterfat bulls bred at Hilltop and a few daughters.

JULY 10 . . . 100 GUERNSEYS—entire herd of the late Parker Corning goes at auction at Corning Farms, Glenmont, New York. The farm equipment auction is set for July 29.

WE SAVE YOUR TIME AND TIRES

DUNN'S TOUR "The Short-cut to Good Guernseys"

SCHOHARIE, N. Y., and CORDAVILLE, MASS.

ROUGHWOOD GUERNSEYS

100 Head at Center Harbor, New Hampshire

Negative to Blood Test :: ESTABLISHED 1907 :: Federal Accredited

We have some good dam bulls for sale and the good dams are as follows:

No. 1—Dropped July 28, 1943
Dam's record 14098.0—705.0—AA

No. 2—Dropped January 18, 1944
Dam's record 11815.2—702.8—GG

No. 3—Dropped February 14, 1944
Dam's record 13841.3—708.5—GG

These are all sired by LANGWATER ADVANCE, *are splendid individuals and reasonably priced.*

OUR HERD SIRE

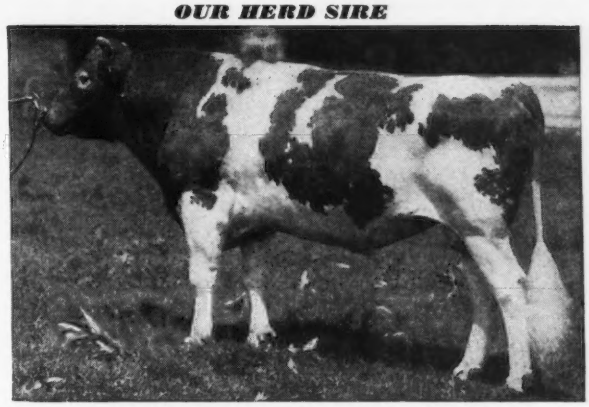

LANGWATER ADVANCE 260622

Sire of the following to date:

	Fat	*Class*
ROUGHWOOD ARA 652585	529.4	G
ROUGHWOOD MARIETTE 652584	667.0	G
ROUGHWOOD JOY 640739	553.5	GG
ROUGHWOOD THRIFT 652592	601.0	G

(Subject to verification and approval and bred for GG)
Seven more daughters now on test.

GEORGE N. BARRIE
Superintendent

Chestnut Hill, Massachusetts

SUNBLEST FARMS

An Esquire Son

FOR SALE

Dropped: February 8, 1944

His Sire

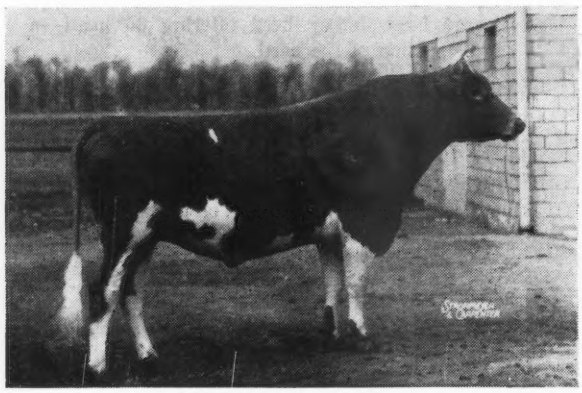

LANGWATER ESQUIRE

His Dam

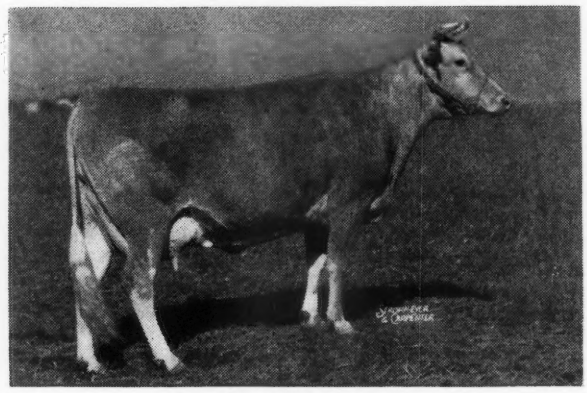

CORONATION ADA
9711.5—528.1—F
11723.6—593.3—A

LANGWATER ESQUIRE 309290
The highest records of his seven nearest dams average 14422.8—719.5

LANGWATER COUNTRYMAN 200171, A. R.
26 A. R. daughters, 9 A. R. sons
Langwater Coral, A. R.
18019.6—853.0—A
Langwater Lorna, A. R.
15001.6—773.6—AA
Langwater Corona, A. R.
15066.4—749.2—A
Langwater Merriment, A. R.
15932.3—748.3—A
Langwater Bounty, A. R.

LANGWATER CEREUS 501199, A. R.
13456.2—700.4—BB

LANGWATER MERRYMAKER 166128, A. R.
34 A. R. daughters, 25 A. R. sons

LANGWATER COUNTRY FLOWER 204359, A. R.
10536.1—580.7—F
15106.3—790.4—A

LANGWATER MOONLIGHT 160256, A. R.
32 A. R. daughters, 16 A. R. sons

LANGWATER BLANCHE FLOWER 392808, A. R.
13514.9—648.4—E
Sold for $1125.

CORONATION ADA 525685, A. R.
9711.5—528.1—F
11723.6—593.3—A

CORONATION ROSE KING 238549, A. R.
Sold for $5000.
31 A. R. daughters, 5 A. R. sons
Coronation Memoir, A. R.
15493.1—875.5—B
Pine Manor Crown Jewel, A. R.
14550.8—833.2—DD
Wyebrook Rose Louise, A. R.
13470.7—715.8—A
Coronation Levity Gem, A. R.
12745.4—647.3—B

CORONATION ALICE 398727, A. R.
9996.4—571.1—F
1 A. R. daughter, Hominy Hill Alida, sold for $2600 in the Guernsey Sale ,1944.
1 A. R. son, Coronation Ajax 241116, A. R.
9 A. R. daughters
A maternal sister of Coronation Prince Steadfast, A. R.

GREEN MEADOW AMBLER 199077, A. R.
40 A. R. daughters, 5 A. R. sons

GREEN MEADOW ROSAMOND 317416, A. R.
14218.1—803.7—C

LANGWATER PHILOSOPHER 187794, A. R.
42 A. R. daughters, 6 A. R. sons

GREEN MEADOW ALICIA 317414, A. R.
10241.0—634.1—G

We cordially invite your inquiry about this Esquire son.

Herd Accredited ∴ *Bang's Free*

H. F. KRIMENDAHL, Owner — **GAYLE BOWEN, Herdsman**

CELINA, OHIO

Proved A. R. Sire

Coronation Patriot 35:42:8

8 A. R. daughters include:

	Milk	Fat	Class
Thirlstane's Brilliant Mavis	12586.0	672.6	F
Thirlstane's May Blossom	11131.3	569.7	GG
Thirlstane's Dorothy	11943.5	550.5	GG
Thirlstane's Primrose	10356.4	502.5	G

Others on test doing equally as well

A Bull rich in the best of Green Meadow-Langwater blood lines. *Patriot* is sired by *Green Meadow Coronation Prince, A. R.*, out of Langwater Flirt, 12610.2—644.1—G, a daughter of *Langwater Pharaoh, A. R.*

Patriot is a full brother to Coronation Pharaoh, A. R., *8 A. R. daughters have 15 records that average 12124.7—610.3.* Two sons of *Patriot* available now out of dams with 840 and 674 lbs. fat.

Sunny Valley Farms

New Milford, Connecticut

George D. Pratt, Jr., *Owner*

Address all inquiries to: Wm. Roberts, *Manager*

They're Tops at the Michigan Sale

GREENFIELD K PRIMATE
Topped the bulls

NINA K OF GREENFIELD
Third High among the females

BOTH BY
GREEN MEADS PROUD KNIGHT

Sire: Langwater County Squire, A. R.
21 A. R. daughters, 3 A. R. sons
23 records—684.2 average
11 records above 700 lbs.
19 records above 600 lbs.

Dam: Green Meads Queen Snowflake, A. R.
10510.4—601.0—GG
11362.9—614.0—B
A daughter of Langwater King of the Meads, A. R., and Aiyukpa L. Snowdrop, 13016.8—737.7—A and a granddaughter of Shuttlewick Levity.

COMBINING LANGWATER and LEVITY

INVESTIGATE our listings

WRITE

GREENFIELD INVESTMENT CORPORATION

OWNERS

ROMEO, MICHIGAN

Robert A. Holmes, Manager

Our Senior Herd Sire . . .

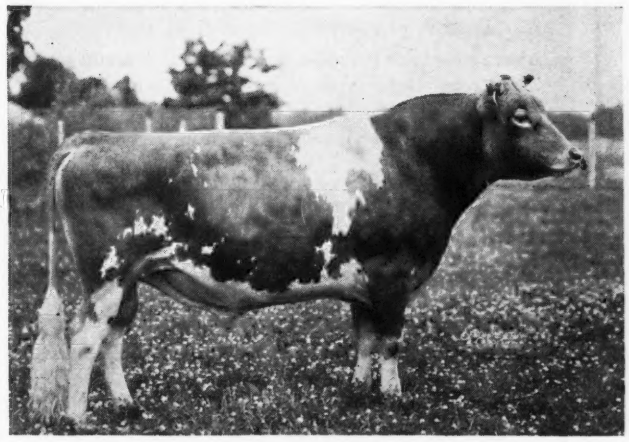

This is a grandson of Langwater Moonlight. Senior Champion and Grand Champion, Regional Show in Huntington, 1938.

The sire of Alexander is Langwater Alexander, First Prize Senior Get of Sire at Southwestern Michigan Guernsey Breeders Show, 1938. Also First Prize Get of Sire at Northern Indiana Regional Show, Goshen, Indiana, 1938.

◀ *Alexander of Golden Arrow Farm*

The dam of this great sire is Elm Row Squaw, with a record of 14500.4—624.9—A.

Elm Row Squaw was Grand Champion and Senior Champion and first prize aged cow at the Southwestern Michigan Breeders Show, 1938.

At the Northern Indiana Regional Show at Goshen, Indiana, first prize in Production Class, 1938.

Elm Row Squaw is a granddaughter of Langwater Africander that was sold for $25,000.

CHOICE YOUNG HEIFERS SIRED BY ALEXANDER FOR SALE

Douglas Manor Farm • **Route 2 - Lynnville, Tennessee**

ERIC R. SCHUELER, *Owner* ROBERT GREENE, *Manager*

Do you need a bull that will sire daughters ◀like these?

(READING LEFT TO RIGHT)
ST. JAMES COUNT'S LILY (Sold for $550)
ST. JAMES COUNT'S CLAIRE (Sold for $1,400)
ST. JAMES COUNT'S ROSIE (Sold for $1,350)
ST. JAMES COUNT'S FLEUR (Sold for $625)

Typical of the

ST. JAMES PRINCE'S COUNT

Get

6 A. R. daughters others on test.
See our advertisement page 322 of the February 15, 1944 Guernsey Breeders' Journal.

COUNT is sired by Bournedale Crown Prince, A. R.; a son of Maxim of Bournedale, A. R., and a double grandson of Jean Du Luth Coronet. He is out of St. James Champion's Princess; 16155.5—883.9—A. She is the highest tested daughter of Shuttlewick Champion—outstanding son of **Shuttlewick Levity, A. R.**
Here is a proved A. R. sire that combines MAXIM and LEVITY inheritance.

SEND FOR PRICE AND COMPLETE PEDIGREE

ST. JAMES FARM • Route 2, Naperville, Illinois

MR. AND MRS. CHAUNCEY MCCORMICK, *Owners* A. E. COX, *Manager*, Phone: Warrenville 2391

There's something about this Bull you can't overlook!

PRODUCTION and LEVITY INHERITANCE

GROTON HOUSE CAESAR'S POLINUS—Sire, ARGILLA CAESAR that has 9 A. R. daughters with 10 records averaging 12088.9—632.5. He is by Aiyukpa L. Czar (a double Levity-bred bull) and out of Palotterie of High Rock, the long distance champion fat producer of the breed.

Dam, CHUB HILL POLLY, 13225.6—790.7—AA that is sired by Grayling's Majesty out of Chub Hill Pearl. Majesty has 6 A. R. daughters with 7 records averaging 13408.9—688.8.

Several sons out of foundation production daughters of Governor of Steepways and Gayhead's His Pride are available.

GREAT ELM FARM

Mail Address:

R. F. D. No. 3, Dover, N. H.

A. J. YOUNG, Proprietor

The Starr Farms

We are breeding to COW FAMILIES

During past two years 18 A.R. records:
Average—11887.9—636.9—5.35%. Eleven cows were from the same family. It is bulls and surplus females from this stock we are offering. Visit the farm. Make your own selections right on the ground.

T. B. Accredited

Michigan Bang's Free Certificate 10355

ROSS MARTIN, Owner ELKHART, INDIANA

Gayoso Farms

cordially invite all Breeders to attend the Mississippi Guernsey Field Day on Saturday, July 1 at Gayoso Farms, Horn Lake, Mississippi.

Accredited 169991 *Pennsylvania Bang's No. 267*

ANTIETAM FARM

Waynesboro, Pennsylvania

ANTIETAM VAGABOND

Sire:
LANGWATER VAGABOND, A. R.
Sire:
LANGWATER COUNTRYMAN, A. R.
Dam:
LANGWATER VALENCIA, A. R.
13623.7—763.8—E
17508.9—952.7—A
1 A. R. daughter, 2 A. R. sons

Dam:
VALLEVUE COUNTRY COLLEEN, A. R.
14433.5—689.0—GG
Sire:
LANGWATER COUNTRYMAN, A. R.
Dam:
LANGWATER COLLEEN, A. R.
12888.4—721.8—D
4 A. R. daughters

We offer Bull Calves from Animals like these

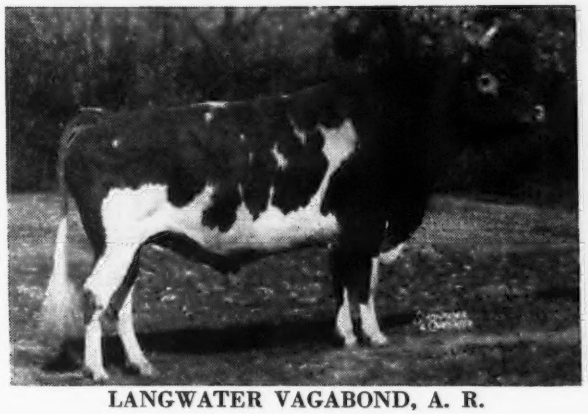

LANGWATER VAGABOND, A. R.

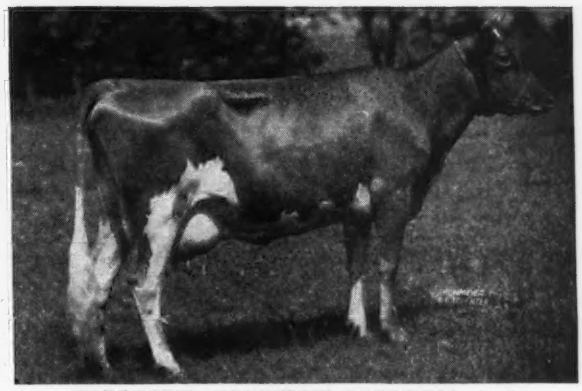

VALLEVUE COUNTRY COLLEEN, A. R.
14433.5—689.0—GG

ANTIETAM VAGABOND is one of the reasons that we felt we could afford to part with his sire, LANGWATER VAGABOND. In the JULY 1, JULY 15, and AUGUST 1 issues we will show the other herd sires in use at ANTIETAM FARM.

We have always considered his dam, VALLEVUE COUNTRY COLLEEN, one of the best, if not the best, LANGWATER COUNTRYMAN daughter. Unfortunately an injury prevented us from testing her again, however, her GG record should be a fair indication of her productive ability. We lost her on April 28, 1944, due to complications in carrying twin bulls. A great cow has passed on, but we consider ourselves very fortunate in having ANTIETAM VAGABOND to perpetuate her.

He carries 7 crosses to LANGWATER STEADFAST, the sire of SHUTTLEWICK LEVITY. His maternal grandam is by LANGWATER SHEIK, he out of LANGWATER LAUGHTER, own sister to SHUTTLEWICK LEVITY, and LANGWATER SHEIK is also the sire of LANGWATER PHARAOH, he the sire of LANGWATER VALENCIA. This is written to answer the question, "Will your blood lines nick with our Levity cows?" It should.

CHESTER A. LYON, *Owner* HAROLD M. CATON, *Manager*

The LUBAS Cows at Adohr are Sired by...

SURROGATE'S LUBAS OF ADOHR, A. R.
Sire: LANGWATER SURROGATE, A. R., by Langwater Steadfast, A. R., and out of Imp. County Flower of Langwater, A. R.

Dam: CHUCKANUT LENA, A. R. (12559.9—756.3—C); by Cascade Royal Rival, A.R., and out of Chuckanut Linneta, A.R.; (13156.9—823.9—GG—world's record when made).

LUBAS Has a Calico, Too!

The story of Adohr Supreme Calico—"the cow that does it again"— is now a legend at Adohr (See April 15 advertisement). But here's another one in the same family:

ADOHR LUBAS' CALICO

with a previous record of 11686.0—662.1—F, has just completed a new record of 18222.4—1027.0—B (subject to final verification and approval, bred for BB and held for registration of calf) which will be a Class Leader record when approved, and which will make her dam the only cow of the breed with two daughters over 1000 lbs. fat.

Several cows with records over 600 lbs. are due to freshen this month to service by Lubas. One of them might be a bull, and if so would be a good herd sire prospect for either you or Adohr.

ADOHR MILK FARMS • *18000 Ventura Blvd. TARZANA, CALIFORNIA*

LANGWATER FARM
North Easton, Massachusetts

GREEN MEADS FARM
Richmond, Massachusetts

GAYLORD GUERNSEY FARMS
Oklahoma City, Oklahoma

LEA FARM
Salisbury, Connecticut

GOLDEN SUNSET FARM
Madison, Maine

are among the prominent Guernsey breeders who are using for herd sires, sons of

Langwater Corsican 282708

Sire: LANGWATER MOONLIGHT 160256, A. R.
31 A. R. Daughters, 16 A. R. Sons, 28 P. R. Sons

Dam: LANGWATER CORAL 501202
18019.6—853.0—A

We will have a few of CORSICAN'S *sons for sale this summer*

Federal T. B. Accredited No. 529337
North Carolina Bang's Free No. 409

McNAUGHTON FARMS
Hendersonville, North Carolina
M. D. MCNAUGHTON, *Owner*

GRASSLAND
SALISBURY - CONNECTICUT -
BREEDING GOOD GUERNSEYS SINCE 1896
PROVING THEM GOOD BY TEST SINCE 1906

Introducing our Junior Herd Sire

GRASSLAND QUANQUAL SEQUEL

Born: May 20, 1942

Sire:
FAIRVIEW SEQUEL VALLE
D. H. I. A. index 12811 milk—590.0 fat
Increase of daughters over dams 2175 milk—105 fat

GRASSLAND SEQUEL MASHER
Sire of:
Grassland Benequel 17453.1—723.6—C
Grassland Rosquel 11356.4—516.1—FFF
Grassland Denaquel 10519.2—498.5—GGG
22 A. R. daughters
4 A. R. sons

GRASSLAND VALETTA
12516.3—607.1—G

Dam:
QUANQUAL BUTTERCUP
World records when made in Classes FFF and DDD
Total of nine consecutive triple letter records
126899.1 milk—5336.8 fat
Average 14099.9 milk—592.9 fat

GRASSLAND POLLY'S VALENTINE
5 daughters have made 7 Class Leader records
30 A. R. daughters
2 A. R. sons

BOSWORTHFIELD EUGENIA
10893.6—464.2—BBB
12309.8—496.9—A

"SEQUELS ARE SUPERIOR"

MR. and MRS. E. G. WOODWARD
Owners

MR. and MRS. J. H. DURST
Lessees

Thank You and Congratulations . . .

MR. HARRY PLAYFORD (OF HENDERSONVILLE, N. C.)

On your purchase of JULIA at the Quail Roost Sale

FANNING FIELDS' JULIA is out of one of our good matrons (Fanning Fields' Glory) and by Quail Roost King Brilliant owned by the State Trust Company of Hendersonville, N. C. He was purchased by the bank in 1940 for use by Henderson County breeders. She sold for $1,000.

We will have some Choice Bull Calves by...

RIEGELDALE EMORY'S MASTER LAD

Sire: RIEGELDALE MELBA'S EMORY (Sire of 5 A. R. daughters that show creditable increase in production over their dams.) He is a paternal grandson of His Majesty of Bournedale, A. R., whose 3 nearest dams were Class Leaders and averaged 17817.4—939.5.

His Dam is VALKYRIE DELPHINIUM, 12742.6—622.4—A; 1 A. R. daughter with 11828.0—601.5—GG; 13296.3—679.2—CC. She is a daughter of Brookmead's Viking (line-bred to Langwater Master Fred). She comes from the same line as the Maternal Grandam of Our Senior Sire—Riegeldale Majesty's Compliment.

WRITE FOR LISTINGS—ALL OUT OF FINE BROOD MATRONS

FANNING FIELDS FARM

DR. ERIC C. KUNZ, Owner
FLETCHER, NORTH CAROLINA

D. R. ALLCOCK, Manager
Mail Address: ARDEN, N. C.

HOLLY FARM GUERNSEYS

FOR SALE . . . HOLLY FARM ROYAL ESQUIRE—Born December 12, 1943

He combines show type with real production. His seven nearest dams average 14755.8—783.8. A very good individual.

GROTON HOUSE LEO 304893
No daughters old enough to be tested.

HOLLY'S ROYAL MAID 585764
18747.7—943.8—AA
14993.4—702.0—A

GREEN MEAD'S PRINCE 259560
Holly Farm Noreen
11438.3—622.7—G
Holly Farm Sweetheart
11320.5—599.5—F
Holly Farm Wendy
9861.5—527.3—GG
(Held for registration of calf)

HOLLY FARM CLEO 491685
11670.1—552.4—GG
14563.8—691.5—A

HOLLY FARM EARL 179786
Sire of:
Holly's Royal Maid
18747.7—943.8—AA
14993.4—702.0—A

MIXTER ROYAL MAID 181360
12582.3—683.4—A
1 A. R. daughter

LANGWATER KING OF THE MEADS 196128
Green Meads Queen Avalon
18939.3—880.7—B
Green Meads Queen Daisy
16560.4—848.8—BB

LANGWATER WENDY 2D
13594.7—656.1—CC
Dam of:
Green Meads Wendy
10586.6—528.2—E
Green Meads King Pharaoh
Jr. & Gr. Champ. Marion Co., Mo. 1939

LANGWATER GASCON 160702
Holly Farm Eugenia
17927.6—888.8—B
Holly Farm Jewel
14729.8—813.9—B
Holly Farm Dairy Maid
15739.5—810.0—AA

BLUE BLOOD'S ULTRA MAID 221558
16442.2—916.4—C
3 A. R. daughters
Holly Farm Delores
15273.5—856.5—C

ZAVALLA'S ZEALOUS 134283
Holly Farm Delores
15273.5—856.5—C
Holly's Faithful
15899.4—800.1—A
Holly Farm Phylis
12998.2—758.6—BB

HOLLY'S ULTRA MAID 198136
14677.8—809.4—C

MIXTER MAY ROYAL 65203
Sold for $23,000
47 A. R. daughters, 34 A. R. sons
1 over 800; 4 over 700; 17 over 600; 33 over 500

MIXTER FARM MAID 106010
12682.2—666.0—G

WRITE TODAY for price and further details

T. B. Accredited Blood Tested

SIMSBURY, CONNECTICUT

EST. GEORGE P. McLEAN
H. A. COSTELLO, Manager

FOR SALE

Son of Langwater Ptolemy

OUT OF MAXIM'S RUTILA

● This fine calf, now six months old, is ready to ship. He is a particularly pleasing individual and out of a grand and good uddered cow, Maxim's Rutila. On retest in A she has made 9774 lbs. of milk and 420 lbs. of fat in 199 days and is still milking 45 to 50 pounds a day. She should finish with around 725 to 750 lbs. of fat.

This good calf will be sold at a very reasonable price, so write or wire your reservation. Also inquire about prices and pedigrees of sons of Douglaston Prince Royal out of high producing A. R. daughters.

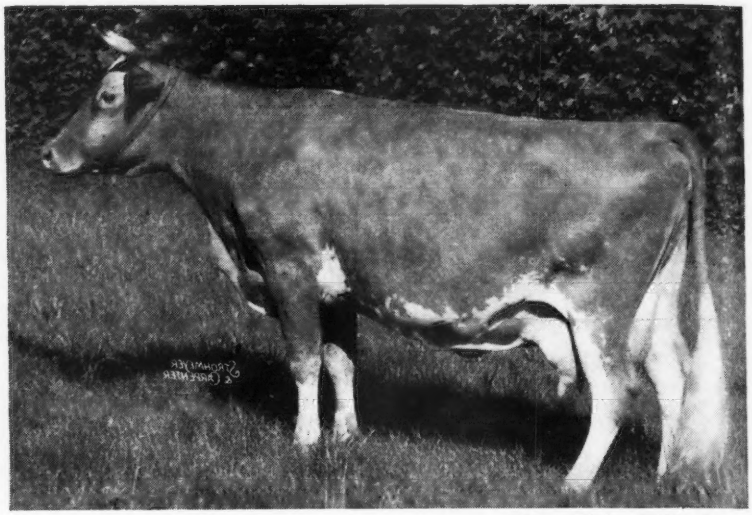

Picture Taken While Dry

MAXIM'S RUTILA

Sold for $1000

13265.3—584.7—FF

On retest in A and in 199 days has made 9774 lbs. milk and 420 lbs. fat

Calf born October 25, 1943

LANGWATER PTOLEMY
His 14 nearest tested dams average 14719—726
17 A. R. daughters
Priscilla Maid of Kenilwood 13377.6—666.1—E
Florham Lucky Girl 12726.2—664.6—E
Elenora of Kenilwood 12731.5—653.0—D
Pine Manor Orchid 11420.7—599.9—GG
Florham Laughter 10775.2—560.9—G
Full brother:
Langwater Moonlight
Sire of:
Langwater Moonflower 16715.6—984.4—A

LANGWATER PHARAOH
50 A. R. daughters, 43 A. R. sons
Langwater Valencia 17508.9—952.7—A
Langwater Joyous 16252.5—840.8—BB
Langwater Gardenia 2d 15172.0—820.2—C
Langwater Buttercup 15623.9—813.3—A

MOONLIGHT'S CORONET OF JEAN DU LUTH
13397.0—706.0—A
3 A. R. daughters, 2 A. R. sons

MOUND CITY MAJESTY
9 P. R. daughters
Mound City Elsie 12655.9—611.4—E

MAXIM'S RUTILA
13265.3—584.7—FF
On retest in 199 days—9774—420—A

MOUND CITY RUTILA
16912.5—694.0—A
14537.7—616.4—D
12718.3—505.2—G
2 A. R. daughters
Florham Rutila 13224.5—601.4—E

LANGWATER SHEIK
11 A. R. daughters, 9 A R. sons

LANGWATER QUEEN OF THE EAST
16980.4—831.0—A
1 A. R. daughter, 4 A. R. sons

MAY ROSE MOONLIGHT
8 A. R. daughters, 1 A. R. son

JEAN DU LUTH CORONET
20004.0—952.3—AA
5 A. R. daughters, 2 A. R. sons

AIYUKPA L. MARMION
16 P. R. daughters, 5 P. R. sons
Mound City Mayflower 14182.7—612.7—A

FAIRY OF MOUND CITY
10138.9—505.5—G
3 A. R. daughters, 1 A. R. son

MASTERPIECE'S MAY ROYAL
15 A. R. daughters

RUTILA OF MOUND CITY
12627.8—550.9—E
1 A. R. daughter

LANGWATER AFRICANDER
76 A. R. daughters, 40 A. R. sons

LANGWATER LAUGHTER
11450.1—665.2—F
3 A. R. daughters, 3 A. R. sons

LANGWATER WARRIOR
36 A. R. daughters, 47 A. R. sons

LANGWATER CLEOPATRA
15364.7—792.5—B

CRAIGMOOR MAY KING
8 A. R. daughters, 3 A. R. sons

ROSELIGHT OF JEAN DU LUTH
15273.7—714.1—A

MAY KING OF LINDA VISTA
17 A. R. daughters, 7 A. R. sons

CORALLETTA OF TRIANON
8801.2—406.8—F

AIYUKPA LEVITY-KING
12 A. R. daughters, 9 P. R. sons

AIYUKPA MARMION'S CORONET
8397.1—429.0—G
1 A. R. son

LONE PINE ABSOLUTE
19 A. R. daughters, 9 P. R. sons

RUBY OF MOUND CITY
12247.0—584.9—A
2 A. R. daughters

FOREMOST MASTERPIECE
32 A. R. daughters, 15 A. R. sons

MAY ROYAL'S ETTA
9855.7—573.1—D

LANGWATER FRENCHMAN
45 A. R. daughters, 12 A. R. sons

GLEN ROSE OF HADDON
14143.7—613.6—A
2 A. R. daughters, 1 A. R son

WOODACRES *Guernsey Cattle*
PRINCETON, NEW JERSEY

FEDERAL ACCREDITED HERD NO. 526351
•
N. J. ABORTION FREE HERD NO. 424

ATHERTON W. HOBLER, OWNER • HARRY CARRE, MGR. • BOX 669, PRINCETON, N. J. • TEL. HOPEWELL 361

WHAT THE COWS ARE DOING

ON ADVANCED REGISTER TEST

SPECIAL NOTE: This list contains monthly and total credits for all cows, omitting decimals (except for the month's credit of butter fat) and the month's per cent of butter fat. When more than one month's credit is computed at the same time, only the last month's credit will appear with cumulative totals. These credits are subject to verification and correction until final approval and acceptance and all tests are made on the one-day basis except as otherwise indicated. Animals are tested in seven classes as follows: Class A, five years and over; class B, four and one-half to five years; class C, four to four and one-half years; class D, three and one-half to four years; class E, three to three and one-half years; class F, two and one-half to three years; class G, under two and one-half years.

Reentry test is indicated by a * before the cow's name. Triple Letter record is indicated by a †.
When a cow tested in Triple Letter Class fails to meet the calving requirement, a ¶ appears before the cow's name.

Name and Number	Cl.	Days	Mo.	Production Credit Milk	Production Credit Fat	Total Credit Milk	Total Credit Fat
Adams, G. L., Brookside Dairy, Fort Wayne, Ind. ARHT							
¶Golden Glow Crimson Rose	E	159	Mar	627	28.16	3912	161
†Golden Glow Lupe	E	58	Mar	1587	67.93	2852	122
S. Brownlea Fashion D. Golden Glow Melody							
Adams, G. L. & S. N., Brookside Dairy, Fort Wayne, Ind. ARHT							
†Pattie Ann of Vendocorn	F	174	Mar	816	40.02	5229	246
Adams, Madge A., Brookside Dairy, Fort Wayne, Ind. ARHT							
†Golden Joan's Pride	F	180	Mar	759	36.31	4475	197
Adams, S. N., Brookside Dairy, Fort Wayne, Ind. ARHT							
†Brookside's Royal Lassie	G	215	Mar	574	28.78	4582	212
†Butterfat Gold Cora	F	230	Mar	834	37.45	6513	276
†Red Bird's Limberlost	E	180	Mar	895	39.83	5436	229
Agar, Calvin A., Flat Brook Farm, Hainesville, N. J.							
*Brian Boru Noreen	A	94	Mar	1420	74.87	4692	232
Chinquapin Gen-O-Trix	G	365	Mar	506	30.21	9219	443
*Chinquapin Meadow Lark	C	323	Mar	694	46.48	10564	577
Chinquapin Starling	F	69	Mar	1273	61.90	2767	126
Gayhead's Her Sally	G	195	Mar	854	53.72	5951	334
*Glenburnie Jessie	A	189	Mar	1291	68.34	9221	426
*Mary Bell of Clover Farm	A	156	Mar	1210	67.79	7227	383
Peerless' Patience	G	53	Mar	1180	57.15	1920	91
S. Green Meadow Peerless 2d D. Adjuster's Patrica							
*Zimalcrest Design's Aline	A	365	Mar	439	24.55	14027	661
Alabama, State of, Kilby Dairy Farms, Montgomery, Ala.							
Flippant's Mamie Mullins	A	263	Apr	1244	44.06	11636	407
*Kilby Highland Isabelle's Girl	A	294	Apr	1060	45.29	9679	410
*Kilby's Ruby	A	267	Apr	806	33.07	8075	294
*Kilby's Zora Lee	A	305	Apr	1104	55.67	12424	546
Majesty's Actress	B	365	Apr	437	21.73	11333	490
Majesty's Henrietta's Maid	E	335	Apr	824	36.79	10156	413
*Majesty's Liberty Bell	A	274	Apr	1112	41.18	10574	403
Alderney Dairy Company, Alderney-Brooklawn Farms, Morris Plains, N. J. ARHT							
Bright Quaker Girl	F	99	Apr	756	39.27	2787	139
Brooklawn Alta 2d	G	125	Apr	610	32.90	2880	148
Brooklawn Astonish 3d	G	216	Apr	484	25.70	4349	228
Brooklawn Nellie 2d	F	129	Apr	666	31.74	2992	128
Brooklawn's Cleo Maid	F	328	Apr	600	35.22	8523	443
Brooklawn's Cleo Maiden	G	73	Apr	856	45.67	2236	113
Brooklawn's Dolly	F	181	Apr	816	44.75	5777	285
Brooklawn's Dorothy Rose 2d	F	172	Apr	568	30.35	3849	191
Brooklawn's Elsie Girl	G	181	Apr	538	28.23	3566	191
Brooklawn's Maryannie	F	179	Apr	581	29.03	4056	189
Brooklawn's Patrica	F	73	Apr	792	40.17	2064	103
Brooklawn's Primrose Fantine	E	216	Apr	701	33.52	5104	223
Brooklawn's Prince's Salem	F	122	Apr	779	41.71	3500	174
Brooklawn's Queen Rose	G	243	Apr	592	29.07	5801	270
Brooklawn's Ruby	E	40	Apr	999	47.60	1307	63
S. Rockingham Northerner D. Rivelon Royal Ruby							
Brooklawn's Sheba Maiden	F	181	Apr	823	45.86	5185	261
Brooklawn's Susan	E	143	Apr	992	47.75	5064	222
Great Elm Rosalita	G	365	Apr	73	4.25	8972	399
Heritage Rosie	F	180	Apr	848	36.57	6145	257
Noble Cle	F	235	Apr	790	44.52	7111	364
Noble Fair Lady	G	157	Apr	630	36.67	3431	180
Northerner's Betty Bell	G	365	Apr	130	7.62	7897	386
Northerner's Fancy	F	240	Apr	492	23.37	4028	182
Northerner's Ramona	F	97	Apr	948	45.91	3308	151
Northerner's Valentine	F	99	Apr	749	34.23	2596	112
Sunny's Verona 2d	G	178	Apr	599	34.84	3929	190
The Seven Oaks Dicta Eleneo	D	56	Apr	1130	52.32	2162	99
S. Florham Seven Oaks Dictator D. Ultra Eleneo of Hill Girt							
Aldrich, Stuart M., The Aldrich Farm, Rehoboth, Mass.							
Monarch's Violet Lora	D	133	Apr	946	46.65	4621	223
Secret's Georgiana	E	131	Apr	737	50.35	4009	240
Secret's Lassie May	C	214	Apr	635	35.38	5486	297
Secret's Nymph	G	106	Apr	845	40.24	3383	156
Secret's Radiance	G	110	Apr	1030	58.11	4218	204
Secret's Rosella	E	127	Apr	720	47.52	3981	218
Allen, Chester F., Allenwood Farm, Kenosha, Wis. ARHT							
Allenwood Gladys	A	220	Mar	599	32.97	5170	251
Ames, John S., Langwater Farm, North Easton, Mass.							
Albrae Hilda	A	119	Apr	1033	58.79	4509	232
S. Roswell Hunter D. Abernor Hylda							
*Horn's Clarissa	A	305	Apr	1180	61.63	15909	800
*Labelle of Langwater	A	156	Apr	1293	60.16	6915	306
Langwater Celia	G	181	Apr	1093	52.28	6781	323
Langwater Christmas Cheer	F	127	Apr	1222	59.88	5399	231
Langwater Christmas Rose	C	349	Apr	413	21.48	9804	518
Langwater Donna	G	182	Apr	1088	48.56	6408	277
Langwater Glad Tidings	E	362	Apr	802	43.68	11407	626
Langwater Golden Girl	G	303	Apr	686	35.20	8394	454
Langwater Halla 2d	E	95	Apr	1252	54.47	4028	171
S. Langwater Patrician D. Langwater Halla							
Langwater Lorna Doone	G	97	Apr	893	49.97	3029	154
S. Langwater Patrician D. Langwater Lorna							
Langwater May Bloom	F	190	Apr	870	42.23	5943	274
Langwater Midnight's Opal	E	365	Apr	478	25.31	10403	555
Langwater Serenity	G	189	Apr	889	44.10	6848	303
Andrick, Julia Rhodes & Whissen, Clarence, Mr. & Mrs., Broadview Farms, Broadway, Va. ARHT							
*Broadview's Claire	A	317	Mar	615	27.75	9501	447
†Broadview's Claire Lee	G	305	Feb	198	10.40	6529	317
†Broadview's Clarissa	G	97	Mar	890	36.77	2856	120
S. Majesty's Sovereign D. Broadview's Claire							
†Broadview's Daisy Belle	G	232	Mar	482	21.68	4500	201
†Broadview's Violetta	G	78	Mar	579	27.05	1650	72
S. Foremost Fearless D. Quail Roost Maxim's Violet							
†Dairy Maid's Eleanor	G	139	Mar	628	28.02	2907	132
S. Foremost Fearless D. Julia Anna's Dairy Maid 2d							
†Daisy Queen's Mazie	G	222	Mar	496	23.22	4512	201
*†May Queen's Daisy 2d	D	305	Mar	236	10.38	8219	357
*†May Rose's Pride Anna	A	293	Mar	185	8.50	8108	383
Andrus, Julia Dyckman, Memorial, Incorporated, Bournedale Farms, Yonkers, N. Y. ARHT							
*Bournedale Abe's Daphne	D	91	Mar	1199	62.87	3982	193
Bournedale Dainty Diana	F	365	Mar	665	46.22	10499	641
Bournedale Flossette	F	305	Mar	931	53.49	9315	463
*Bournedale Golden Cinderella	B	213	Mar	1011	56.85	7727	394
*Bournedale Golden Frolic	A	226	Mar	620	36.19	6900	363
*Bournedale Golden Helen	A	349	Mar	670	47.62	10771	602
Bournedale Sheilah	F	144	Mar	937	53.45	4887	255
Bournedale Sunny-Ace	F	259	Mar	993	59.88	8980	474
Arizona, University of, Tucson, Ariz.							
*†Arizona Farms Amanda	A	304	Mar	624	30.53	11008	475
Austin, R. J., Liseter Farms, Newtown Square, Pa.							
*Ceres of Liseter	A	150	Apr	1372	62.57	7857	387
*Libelsun's Africander's Creamcup	A	146	Apr	1358	63.30	7359	328
Liseter Belladonna's Belle	C	347	Apr	834	48.33	11883	575
Liseter Belladonna's Donna	B	213	Apr	881	56.87	7399	407
Liseter Belladonna's Glorietta	F	71	Apr	1008	46.71	2415	100
S. Liseter Belladonna's Sunny D. Liseter Sunny's Gloria							
Liseter Belladonna's Lottie	C	121	Apr	905	43.29	4253	202
*Liseter Belladonna's Peach	A	139	Apr	1154	50.81	5940	274
Liseter Belladonna's Sweetie	B	172	Apr	1002	45.91	6944	293
Liseter Bella's Nell	G	173	Apr	1003	51.28	6257	291
S. Liseter Bella's Hardfast D. Liseter Africander's Nell							
Liseter Hardfast's Belle	G	365	Apr	78	4.39	8403	405
Liseter Hardfast's Nell	G	365	Apr	105	6.18	9388	497
Liseter Hardfast's Thea	E	61	Apr	957	46.81	1960	96
S. Liseter Bella's Hardfast D. Libelsun's Thea							
Liseter Hardwick's Irene	E	223	Apr	859	43.92	7430	356
Liseter Hardwick's Theodora	D	213	Apr	883	51.96	7334	396
*Liseter Royal Creamcup	B	325	Apr	815	50.82	10976	604
Liseter Steadfast Ceres	G	305	Apr	739	37.04	8535	390
Liseter Steadfast Clover	E	45	Apr	1424	60.39	1932	81
S. Hardwick's Steadfast D. Liseter Clover Belle							
Liseter Steadfast Sweetie	G	298	Apr	647	33.90	8003	360
Avondale Mills, Sylacauga, Ala. ARHT							
*Avondale Grace	A	199	Mar	701	36.03	5343	263
*Avondale's Patsy's Lib	B	165	Mar	499	29.33	2592	155
*Roscoe's Mab	A	365	Mar	77	4.00	10226	450
Baldwin, Charles, Rose Lane Farm, Pennington, N. J. ARHT							
*Belva of Rose Lane	A	231	Mar	677	37.83	6011	312
*Edith G. of Rose Lane	D	60	Mar	1468	58.87	2859	114
S. Nora's Prince Nero D. Coventry Merry Blossom							
Lady Ruby of Rose Lane	F	88	Mar	1087	47.54	3115	146
S. Nora's Prince Nero D. Lily's Ruby of Rose Lane							
†Regal's Favorite of Rose Lane	F	165	Mar	623	28.88	3536	150
S. Regal Heritage D. Hilltop Bonny Favorite							
†Rickey's Patty of Rose Lane	E	158	Mar	676	28.76	3767	158
*Rose Blossom of Rose Lane	A	103	Mar	1035	54.69	3408	181
S. Princeton of Rose Lane D. Hallmark Janet							
†Royal of Rose Lane	G	119	Mar	713	32.39	2868	124

Barclay, Hugh, Douglaston Manor Farm, Pulaski, N. Y.

Douglaston Baroness Hartesmere	G	176	Mar	576	35.82	3839	202
Douglaston Bar ness Plender	D	119	Mar	996	54.83	3873	198
Douglaston Baroness Reay	G	118	Mar	678	41.59	2965	161
Douglaston Baroness Somerton	F	95	Mar	774	45.44	2682	147
Douglaston Baroness Sonata	G	244	Mar	542	32.22	5845	318
*Douglaston Baroness Vestey	A	365	Mar	502	34.72	12726	700
*Douglaston King's Cleopatra	A	209	Mar	1082	57.38	7994	406
Douglaston Maharanee Bikner	G	233	Mar	658	36.44	5851	293
Douglaston Maharanee Locham	D	141	Mar	939	50.56	5038	240
Douglaston Maharanee Mandi	F	133	Mar	753	43.73	3692	194
Douglaston Maharani Charlotte	F	307	Mar	700	43.72	8358	464
Douglaston Maharani Idar	F	216	Mar	700	45.25	5397	305
Douglaston Maharani Kashmir	G	304	Mar	589	38.30	7267	424
Douglaston Maharani Sirmur	G	324	Mar	614	41.73	7835	434
*Douglaston Princess Sybil	B	330	Mar	596	40.12	10498	611

Bargar, John B., Paul R. & James L., Jaebardale Farm, Jefferson, Ohio.

Broadcaster Ruby Bell	E	99	Mar	1185	57.85	4567	219
s. Oberland's Broadcaster	D. W. W. B.'s Ruby						
Cadet's Favorite	F	326	Mar	838	45.22	10680	535
Cadet's Pollyann Ruby	G	365	Mar	362	17.05	12805	548
Forward Farms Mary Bond	G	184	Mar	1071	52.07	7159	312
Mattewa Leila	E	344	Mar	773	40.86	11036	516
*Oberland's Daisy Ruby	A	189	Mar	1374	69.56	9618	481
Oberland W. W. B.'s Allora	A	93	Mar	1266	50.77	3987	162
s. Oberland's Broadcaster	D. W. W. B.'s Allora						
Pleasant Prairie Gay Gipsy	G	152	Mar	1144	56.98	6187	259
South Chapel Favorite	G	84	Mar	1122	43.33	3102	132
s. Athenian's Broadcaster	D. W. W. B.'s Favorite						
Traveler's Snowdrop	E	365	Mar	147	8.16	10901	522

Barnard, R. H., Indian Knoll Farm, Sylvania, Ohio. ARHT

†Evan-Wel Bonnie	A	264	Mar	117	6.86	4210	210
†Haven Hills Katie	A	122	Mar	730	32.71	3928	183
†Indian Knoll's Fairy	G	66	Mar	775	31.33	1656	66
s. Haven Hills Nobility	D. Raymondale Marie						
†Indian Knoll's Golden Dawn	G	20	Mar	569	23.36		
s. Longacres Rold Gold	D. Longacres Early Dawn						
†Indian Knoll's Playgirl	G	218	Mar	476	24.82	3980	182
*†Longacres Early Dawn	C	110	Mar	907	35.55	3410	141
*†Marben Ford Keen	E	256	Mar	278	15.70	4039	209
†Raymondale Marie	D	181	Mar	507	27.14	3576	187
*†Raymondale Pansy Blossom	E	87	Mar	1024	43.63	3120	144
†Raymondale Violeta	E	59	Mar	923	41.11	1804	80
s. Haven Hills Nobility	D. Haven Hills Loraine 2d						
†Sycamore Vale Rosalind	G	137	Mar	593	27.35	2987	126
†Welcome-In Pandora	C	260	Mar	325	16.27	4285	189

Bauckus, H. H., Green Tree Farms, Town Line, N. Y. ARHT

Greentree Caesar's Daisy	G	187	Mar	750	46.14	5115	256
†Greentree Caesar's Primrose	G	192	Mar	846	42.66	5161	225
Greentree Caesar's Ruth	G	159	Mar	758	39.37	3875	187
Greentree Mary Rilma	F	156	Mar	1054	56.30	5618	264
†Greentree Panama Toddy	G	164	Mar	823	42.89	4028	189

Beerman, Henry F., O'Fallon, Mo. ARHT

King's Ann of Royal Oak	G	309	Mar	568	31.12	6913	317
*St. Albans Actor's Butterscotch	E	277	Mar	735	41.62	9938	513
St. Albans Actor's Delora	G	313	Mar	682	40.70	10200	530

Biever, W. J. & Son, Biever Farms, Adamsdale, Pa. ARHT

Caribou's Rosemary	F	72	Apr	912	41.54	2136	94
Glad Run Patsy	D	77	Apr	1171	52.70	3048	135
McBride's Miss Aribell	A	72	Apr	1307	68.00	3082	164
Pearl of The Maple Lawn Farm	D	18	Mar	700	29.19		
s. Broadwater Hiawatha	D. Pearl of Maple Side Farm						
Prince Gernert's Rose	C	35	Apr	1227	54.74	1399	62
s. Prince Gernert Starlight	D. Pacemaker's Rose of Talhern						

Bingham, Leland C., Edinham Guernsey Farm, Ravenna, Ohio. ARHT

Edinham's Baroness	F	151	Mar	706	30.45	3611	159
s. Gayhead's Coronation Prince	D. Gayhead's Betty						
Edinham's Carnation	G	158	Feb	422	26.82	2982	160
s. Ultra Duke of Shady Brook	D. Carnation of Maple Shade						
*Edinham's Faith	A	313	Mar	710	37.46	8759	437
Edinham's Mahomet's Queen	F	314	Feb	618	37.49	9507	524
Edinham's Princess Mary	F	42	Oct	873	33.97	1166	45
s. Gayhead's Lord Jim	D. Mary Daley						
Leatherwood Charter	F	11	Sept	299	10.66		
s. Edinham's Gay Charter	D. Leatherwood Rose						
*Shona Gaygirl	A	120	Dec	1115	52.87	5452	251
s. Atamannsit Ionian	D. Shona Hope						

Black, Roger A., Raemelton Farm, Mansfield, Ohio. ARHT

*Green Meads Queen Wistaria	C	104	Apr	1603	71.67	5743	241
s. Langwater King of the Meads	D. Green Meadow Wistaria						
*Raemelton Golden Duchess	A	365	Apr	329	16.44	9860	441

Black, S. Bruce, Twin Valley Farm, East Pepperell, Mass. ARHT

*Mabel of Tersana Farm	A	274	Mar	1077	55.04	11428	560
*Twin Valley Adaline	B	178	Mar	940	45.60	6475	333
Twin Valley Alameta	D	53	Mar	1315	54.33	2273	99
s. Two Cedars Majesty	D. Two Cedars Alamanda						
†Twin Valley Countette	E	305	Mar	124	7.17	8366	404
†Twin Valley Mabel	F	241	Mar	784	35.56	6926	320
†Twin Valley Pearl	E	162	Mar	506	26.14	3702	172
†Twin Valley Royal Topsy	F	269	Mar	578	32.47	5983	305
†Twin Valley Topsy's Danette	G	180	Mar	465	27.41	3251	183
†Twin Valley Venus	F	150	Mar	562	28.78	3219	153

Blakeford Farms, Incorporated, Queenstown, Md. ARHT

*Blakeford Bessie	E	338	Apr	810	41.58	13503	616
Blakeford Debby	G	50	Apr	1018	40.72	1712	68
s. Langwater Ambassador	D. Blakeford Dutiful						
*Blakeford Delphinium	E	333	Apr	1054	62.30	13906	705
Blakeford Doris	G	223	Apr	613	29.55	6061	267
Blakeford Fanny Lee	G	35	Apr	1203	42.83	1354	48
s. Blakeford Ensign	D. Blakeford Ann Lee						
*Blakeford Fern	C	268	Apr	967	48.08	11069	507
*Blakeford Geisha	E	210	Apr	846	56.27	7049	414
Blakeford Gem	G	50	Apr	1443	58.01	2233	89
Blakeford Helen	G	235	Apr	625	41.99	6172	347
Blakeford Katy	G	38	Apr	1125	44.45	1390	54
s. Blakeford Ensign	D. Haven Hills Bessie						
Blakeford Lorma	G	75	Apr	1224	50.69	3105	130
s. Blakeford Ensign	D. Blakeford Norma						
*Blakeford Luxury	D	134	Apr	1074	58.77	5351	259
Blakeford Mimosa	G	133	Apr	893	44.24	4264	194
Blakeford Patient	G	198	Apr	755	40.58	5467	252
Blakeford Patrice	G	61	Apr	1365	61.56	2762	119
s. Blakeford Lord Jim	D. Border King's Princess Pat						
Blakeford Patricia	F	112	Apr	1094	50.23	4299	193
Blakeford Patsy	G	268	Apr	663	34.03	7513	335
Blakeford Rosalie	G	243	Apr	620	37.15	6114	320
Blakeford Roxanne	E	69	Apr	1703	70.53	3869	170
s. Blakeford Lord Jim	D. Blakeford Rosina						
*Blakeford Tranquil	C	48	Apr	1921	88.77	2872	132
s. Blakeford Lord Jim	D. Broadland Content						
Blakeford Wenda	D	175	Apr	1300	67.37	8464	393
*Reveller's Fanny	A	218	Apr	1040	52.01	9444	426

Bodden, C. L., Bodden's Dairy Farm, Dinsmore, Fla. ARHT

Betty Lou of Hill View	A	40	Mar	1280	64.77	1569	79
s. Prince's Gippy Master	D. Omelia of Hill View						
Bodden's Golden Violet	G	232	Mar	695	40.99	4579	258
Bodden's Maxim's Sunshine	G	124	Mar	596	38.50	2673	154
Coolbranch Guardy's P. Comedy	G	178	Mar	792	36.78	4685	220
Electric City Daisy	A	173	Mar	807	48.19	4711	270
Issaqueena Master's Jewel	F	43	Mar	895	42.16	1188	55
s. Clear Springs' Master Pat	D. Issaqueena Delma						
Issaqueena Queen	A	163	Mar	630	29.95	3742	188
Larkspur Duchess	D	178	Mar	816	37.97	4535	221
*Monte's Golden Violet	A	73	Mar	1097	58.52	2501	133
s. Gayoso Monte	D. Amelia's Golden Violet						
*Oakhurst Magic Julia	A	128	Mar	1003	53.11	4247	211
Sequel's Azalea of Tanglewood	A	111	Mar	1147	58.51	4081	206

Boeing, W. E., Aldarra Farms, Seattle, Wash. ARHT

†Western Glow Bright Star	G	100	Mar	1046	44.46	3527	145
†Western Glow Delightful	E	106	Mar	1078	47.47	3834	161
†Western Glow Lady Esther	G	17	Feb	564	23.43		
s. McDonald Farms Developer	D. Western Glow Ella						
†Western Glow Levity	F	236	Mar	679	27.30	6276	264
Western Glow Loyalty	F	143	Mar	1058	48.69	5018	222
†Western Glow Luella	F	80	Mar	1107	39.76	2789	104
†Western Glow Lute	G	44	Mar	1084	47.49	1469	64
s. McDonald Farms Developer	D. Cascade Lyric						
†Western Glow Meadowsweet	G	53	Mar	1248	48.70	2076	80
s. McDonald Farms Developer	D. Autocrat's Masher Maid						
†Western Glow Sunrise	F	102	Mar	1086	44.02	3639	137

Bond, G. W. & Son, Prairie Bloom Guernsey Farm, Junction City, Oregon. ARHT

†Dictator's Tiny	B	111	Mar	1135	46.68	4096	171
s. Dictator of Merrilane	D. Lady's Tiny Rose						
*†Prairie Bloom Daisy Lou	D	170	Mar	1040	46.01	5948	261
s. Wandamere Cedric's Radiant	D. Prairie Bloom Pet						
*Prairie Bloom Darline	E	210	Mar	849	44.93	5975	299
†Prairie Bloom Dimples	D	182	Mar	867	49.46	5539	296
†Prairie Bloom Elaine	G	295	Mar	517	26.72	6600	310
Prairie Bloom Elberta	G	168	Mar	877	43.41	4817	232
s. Chicona Pasha	D. Foremost Blossom of Oak Park						
†Prairie Bloom Ella	G	297	Mar	740	43.71	8886	469
†Prairie Bloom Erma	G	206	Mar	757	38.27	5140	260
¶Prairie Bloom Esther	G	179	Mar	78	4.25	2934	143
†Prairie Bloom Eugenia	G	119	Mar	1089	48.46	4328	197
s. Wandamere Cedric's Radiant	D. Susanna of Prairie Bloom						
†Prairie Bloom Eva	G	292	Mar	664	40.47	7804	423
*†Ultra Dot of Benton	C	209	Mar	714	45.96	5519	323

Bowman, H. W., East Bethany, N. Y. ARHT

†Tarzan's June Maid	E	171	Mar	858	51.52	5393	264
¶Tarzan's Wildflower	F	305	Feb	631	39.21	9337	450

Brandtjen, Henry A., Brandtjen Farms, Farmington, Minn. ARHT

†Bonnie Maid of Fairdale	G	148	Mar	712	32.77	3895	166
*Brandtjen's Deloras	A	305	Mar	551	31.39	8064	382
†Brandtjen's Gert of Lakeridge	C	305	Mar	311	15.75	5925	255
*¶Brandtjen's Gladiola	C	252	Mar	426	26.21	6374	313
†Brandtjen's Helen	C	167	Mar	778	31.52	4615	189
†Brandtjen's Hortensia	D	177	Mar	660	38.87	4133	224
†Brandtjen's Idea	F	122	Mar	551	28.60	2211	108
s. Old Oaks Commander	D. Brownlea Enchantress						
†Brandtjen's Ilene	G	133	Mar	864	40.28	4329	192
¶Brandtjen's Impertinent	G	165	Mar	603	33.48	3511	179
†Brandtjen's Importance	G	125	Mar	698	38.29	3125	168
†Brandtjen's Ina	G	167	Mar	618	31.85	3695	179
†Brandtjen's Inez of Lakeridge	G	195	Mar	534	32.06	3866	215
†Brandtjen's Irene	F	144	Mar	711	36.99	3562	179
Brandtjen's Iris	F	213	Mar	809	38.44	5614	233
†Brandtjen's Iska of Lakeridge	F	140	Mar	799	40.84	3913	185
¶Lady Lou of North Home	G	191	Mar	537	24.46	3222	133
*†Purity Maud	A	235	Mar	643	28.91	5982	251
*†Roseway Valentine's Polly	A	305	Mar	279	14.66	8532	374
*Roseway Valpolly	A	365	Mar	275	12.64	12772	509

Britton, J. B., Jr., Brittony Farms, Sumter, S. C.

Clear View Verbena	G	150	Mar	707	38.98	3838	188
Lendolure's Defiance Jewel	G	164	Mar	1030	45.54	5470	246
Riegeldale Phador's Choice	D	143	Mar	669	30.40	3751	220
*Sun Ray's Pet	A	206	Mar	890	52.44	7793	423

Brown, Charles, Brownlea Farm, Mansfield, Ohio.

¶Brownlea Carol	G	213	Mar	745	32.56	5360	209
†Brownlea Duvaux Consort	C	49	Mar	1211	50.02	1855	76
s. Brownlea Duvaux Triumph	D. Brownlea Merry Consort						
Brownlea Duvaux Rose	E	176	Mar	647	29.66	4620	213
Brownlea Merry Music	F	200	Mar	681	32.78	4941	218
†Duchess of Old Homestead	A	202	Mar	812	33.98	7139	299
*†Polyanna's Saralee	B	127	Mar	933	42.39	4488	195

Brown, Edward H., West Hartford, Conn. ARHT

*Thatch Meadow Joan	A	204	Mar	1023	53.01	6908	346

Brown, Henry M., Savada Farms, Whitesboro, N. Y. ARHT

†Buoyant's Arlene	D	82	Mar	979	43.98	2739	126
s. Foremost Buoyant	D. Masterpiece Dale						
†Buoyant's Betty	F	128	Mar	808	38.48	3736	163
s. Foremost Buoyant	D. Masterpiece Blossom						
*†Buoyant's Velma	C	97	Feb	1131	45.49	3933	166
†Edwin's Betty	G	112	Mar	717	38.40	2806	137

*†Savada Farms Aphrodite	A	172	Mar	883	48.93	6236	328
†Savada Farms Charm	G	183	Mar	510	27.06	3284	159
Savada Farms Dainty D.	G	365	Feb	117	6.78	7970	394
†Savada Farms Evelyn D.	G	183	Mar	670	41.22	4795	252
†Savada Farms Lena D.	G	51	Feb	840	31.08	1500	54
S. McDonald Farms Duke	D. Lakeside Leah						
Savada Farms Neta D.	G	282	Mar	582	32.77	6887	343
Savada Farms Olanda D.	G	284	Mar	663	40.66	7571	410
†Savada Farms Sarah D.	G	56	Feb	730	28.87	1544	72
S. McDonald Farms Duke	D. Savada Farms Sally						
Savada Farms Susan D.	G	283	Mar	537	30.97	6572	345

Brown Ranch, Capitola, Calif.

*Santa Cruz Holliston Delilah	B	252	Mar	1095	53.70	11414	532
*Santa Cruz Holliston Ida	A	256	Mar	962	51.10	10901	540
Santa Cruz Holliston Ultran	A	305	Mar	960	40.35	13013	522
*Santa Cruz Holliston Vanilla	C	218	Mar	1169	62.47	9522	442
Santa Cruz Holliston Wamba	C	350	Mar	885	44.81	11958	549

Brundige, Paul L., Elm Echo Farm, Columbus, Ohio. ARHT

*Cherry Hill Belle	A	114	Mar	857	36.00	4939	200
Way-Up-Farm Olive	A	244	Mar	641	27.59	7076	305
Welcome In Olive	A	223	Mar	689	27.56	6917	274

Brundige, W. P., Elm Echo Farm, Columbus, Ohio. ARHT

Cherry Hill Annette	E	365	Mar	36	2.08	10570	560
Sequella Annette of Elm Echo	G	46	Mar	1034	42.39	1506	61
S. Welcome In Fortifier	D. Cherry Hill Annette						

Buckingham, M. C., Fairview Farm, Cornwall, Pa. ARHT

†Athlete's Caloria	G	305	Mar	243	14.00	6946	351
†Athlete's Luanda	G	302	Mar	456	25.72	5797	296
¶Maxim's Amapala	G	305	Mar	63	3.82	7671	386
†Maxim's Arima	F	305	Mar	74	5.25	5777	317
†Maxim's Charmette	G	305	Mar	266	16.48	7393	400
†Maxim's Dorothea of Fairview	G	18	Mar	516	21.75		
S. Quail Roost Dorothy's Maxim	D. Angelina Ultimas						
†Maxim's Maybank of Fairview	G	83	Mar	1051	55.19	2724	147
†Maxim's Velma	G	305	Mar	231	15.15	6190	333
†Maxim's Zoella	G	305	Mar	240	16.01	5847	340
†Noble Delfina	G	305	Mar	213	12.16	6133	303
†Noble Floriana	F	152	Mar	800	36.81	4322	186
†Noble Kalanga	G	165	Mar	637	34.99	3954	199
†Noble Tairica	G	165	Mar	653	38.44	3755	195
Noble Toboga	G	223	Mar	595	35.02	5163	261
†Noble Yolandita of Fairview	G	21	Mar	599	27.03		
S. Jalena's Nobly Born	D. Warrior's Valeria						
†Socotra of Fairview	G	18	Mar	509	21.03		
S. Jalena's Nobly Born	D. Superior's Zinnia of Fairview						
Warrior's Coracora	G	228	Mar	589	37.14	5251	289
†Warrior's Lady Golden	G	81	Mar	851	41.44	2186	107
†Warrior's Manoa of Fairview	G	83	Mar	749	34.86	2109	90

Burden, James A., Est., Woodside Farm, Syosset, N. Y.

Allenholm Marigold	A	147	Feb	1104	47.58	6240	252
Bedouin of Woodside	A	121	Feb	889	35.92	4175	175
S. Rockingham Sheik	D. Sahara of Woodside						
Cartoon of Woodside	E	139	Feb	1018	51.23	5070	256
Charlotte of Woodside	E	88	Feb	1306	61.66	4062	182
S. Fashion Plate of Woodside	D. Lillian of Woodside						
Chic of Woodside	C	175	Feb	961	48.34	6502	340
S. Fashion Plate of Woodside	D. Heroine of Woodside						
*Echo Farm Glorious	A	60	Feb	1556	70.22	3340	149
S. Wyebrook Victory	D. Echo Farm Lustre						
*Faraway Rutila Ledyard	A	149	Feb	1101	48.24	6753	306
Glamor of Homestead Farm	A	28	Dec	1288	76.04		
S. Gael of Rocklawn	D. Glad of Homestead Farm						
Harbor Hill Miss Nancy	A	300	Feb	626	27.89	9865	441
Helen's Roamer	A	125	Feb	1357	50.63	6405	228
Middlemarch Beth	C	365	Jan	428	28.24	11384	661
*Mystic of Woodside	A	152	Oct	1098	53.81	6206	277
Novelty of Woodside	A	155	Feb	684	37.42	4896	251
S. Fashion Plate of Woodside	D. Novel of Woodside						
Pocahontas of Woodside	A	306	Jan	731	36.71	11790	531
*Prima Donna of Woodside	A	125	June	1011	56.42	4944	300
S. Rockingham Eminent of Woodside	D. Tillie of Woodside						
†Rose of Marsh Hill Farm	D	305	Oct	217	10.34	8249	401
Soothsayer of Woodside	D	88	Feb	1135	51.00	3564	167
S. Khedive of Woodside	D. Heroine of Woodside						
*Vanity of Woodside	A	249	Feb	950	49.35	8761	409
*Vendeuse of Woodside	B	83	Feb	1296	61.69	4046	189
S. Vogue of Woodside	D Leila of Ten Gables						
Wanderer of Woodside	F	70	Feb	960	35.64	2365	81
S. Rockingham Ultra Prince	D. Nomad of Woodside						
Ward's Watchman's Martha	A	111	Feb	1367	49.91	5898	244
S. Mount Hope Watchman	D. Ward's Moretown Martha						

Camp, W. M., Hilltop Farm, Franklin, Va. ARHT

Appin's Vista Raymost	D	144	Mar	1204	55.06	6255	288
Camellia of Garden Creek	F	147	Mar	784	47.16	4183	230
Camp's Foremost Cavalier	A	219	Mar	976	47.96	8603	383
Camp's Foremost Kimberly	F	131	Mar	976	49.32	4333	188
Camp's Foremost Linda	D	120	Mar	925	53.57	4054	207
Camp's Foremost Tulip	F	87	Mar	1238	66.88	3403	162
Camp's Raymost	G	123	Mar	909	41.30	3830	158
Camp's Woodland Grape	A	32	Mar	1175	50.20	1206	51
S. Franklyn Cavalier	D. Nancy Astor of The Fleurrys						
Schofield's Best	A	103	Mar	1280	55.70	4483	204

Campbell, Mason, Logan, Ohio. ARHT

Welcome-In Agnes	D	197	Mar	867	35.12	6894	275

Carroll, P. A., Doughoregan Manor, Ellicott City, Md. ARHT

*¶Daisy Bell of Doughoregan Manor	A	166	Mar	874	41.80	5372	229
*†Eleanor Rena of Burnley	A	80	Mar	986	48.16	2623	120
S. May Royal's Gay Boy	D. Elanor May of Brookfield						
*†Gay Boy's Fannie of Fulton	C	280	Mar	540	36.20	6950	385
†Gay Boy's Hazel of Fulton	B	65	Mar	1319	73.74	2802	174
S. Select's Gay Boy	D. Primrose's Fanny of Fulton						
†Glencairne Ban-Hanna	A	305	Mar	7	.46	7417	355
*†Guarantee's Sill aof Beacon Farm	A	89	Mar	956	39.00	2771	118
S. Northwood's Guarantee	D. Wendmere Silla						
†Manor Antoinette	A	242	Mar	604	36.91	5819	301
*†Manor Blue Bell	B	106	Mar	695	35.90	3334	154
†Manor Buttercup	B	305	Mar	85	5.18	6749	293
†Manor Cherry	E	163	Mar	760	44.99	4363	226
†Manor Crescent	D	128	Mar	757	42.39	3633	183
†Manor Daisy Bell	A	102	Mar	1247	64.13	4391	202
†Manor Daphne	G	207	Mar	637	31.86	5194	243
†Manor Dixie Lou	F	126	Mar	589	41.45	2573	161
†Manor Dixie Queen	E	135	Mar	818	44.61	3705	193
*†Manor Easter Lilly	A	224	Mar	136	6.09	7510	343
†Manor Eleanor	E	213	Mar	591	39.31	4761	265
†Manor Gladsome	G	33	Mar	959	54.13	998	56
S. Manor Graceful King	D. Manor Royal Actress						
†Manor Gladys	G	145	Mar	772	40.01	3752	187
*†Manor Grace	A	35	Mar	1341	69.10	1512	77
S. The Caves Ideal	S. Daisy Bell of Doughoregan Manor						
†Manor Graceful	C	102	Mar	1007	43.00	3481	149
†Manor Gracious	G	145	Mar	408	27.09	2011	117
†Manor Ideal Bambie	G	305	Mar	362	20.27	5474	248
†Manor Ideal Celeste	F	305	Mar	27	1.91	6405	392
†Manor Ideal Daisy	G	305	Mar	541	28.92	7278	316
¶Manor Ideal Fern	G	197	Mar	394	23.55	3877	195
†Manor Innocence	G	92	Mar	514	24.08	1600	74
*†Manor Janice	B	112	Mar	1041	53.52	4134	193
*†Manor Jean	A	140	Mar	1001	55.09	4889	229
*†Manor Lady Beckie	B	37	Mar	1143	68.62	1361	81
S. Mobjack Brave	D. Glencairne Lady Mobjack						
†Manor Morning Glory 2d	F	275	Mar	493	30.79	4921	246
*†Manor Proud Lady	A	191	Mar	706	38.45	5420	276
*†Manor Royal Actress	D	147	Mar	398	22.32	3076	160
†Manor Starlight	B	220	Mar	363	21.52	3843	204
*†Manor Topsy	C	305	Mar	260	15.62	5147	285
†Manor Turvey	F	189	Mar	674	32.06	4689	207
*†Manor Water Lilly	E	92	Mar	880	36.56	3028	133
*¶Planet Queen of Beacon Farm	A	301	Mar	649	38.95	9022	427

Cassatt, E. B., Est., Chesterbrook Farm, Berwyn, Pa. ARHT

†C. F.'s Bright Lady	G	288	Apr	481	29.59	5951	316
*†C. F.'s Butter Maid	A	305	Apr	253	14.11	11964	533
†C. F.'s Fancy Dress	E	109	Apr	1083	49.52	4163	177
†C. F.'s Lucinda	G	254	Apr	655	36.22	6579	312
†C. F.'s Morning Star	C	59	Apr	1081	49.97	2254	101
S. Hill Girt Merry Nobleman	D. C. F.'s Star of The East						
†C. F.'s Nellie Bly	G	299	Apr	503	34.05	6402	366
*C. F.'s Rilma Toddy	A	207	Apr	1245	69.97	9894	550
†C. F.'s Sherry Flip	G	90	Apr	668	35.43	2229	107
S. C. F.'s Lucy's Farewell	D. C. F.'s Mint Julip						

Caumsett Farm, Huntington, N. Y.

Caumsett Country Irene	D	269	Mar	1080	51.74	10417	470
*Caumsett Ida	A	195	Mar	1787	85.62	11544	485
*Caumsett Island Rodda	A	257	Mar	1128	66.12	12274	647
Caumsett Ocean Bella	G	365	Mar	270	15.83	11915	667
Caumsett Ocean Beth	G	291	Mar	1207	70.66	12842	672
Caumsett Ocean Bud	G	157	Mar	1174	49.32	6182	246
Caumsett Ocean Christine	G	278	Mar	908	45.87	9294	457
Caumsett Ocean Diamond	E	79	Mar	1424	67.68	3603	161
Caumsett Ocean Dorothy	G	75	Mar	1221	49.46	2853	110
Caumsett Ocean Glory	F	258	Mar	1173	55.99	10042	464
Caumsett Ocean Jewel	G	31	Mar	1234	43.19		
S. Caumsett Dynamo	D. Caumsett Glorious						
Caumsett Ocean Leda	G	65	Mar	1639	64.77	3074	115
S. Caumsett Dynamo	D. Caumsett Lela						
Caumsett Ocean Lulu	G	301	Mar	1015	55.97	10573	528
Caumsett Ocean Nina	G	305	Mar	1065	58.70	10284	538
*Caumsett Ocean Ora	D	107	Mar	1570	67.35	5729	239

Chambers, A. H., Maple Lane Farms, Kingston, N. Y.

Maple Lane Designer's Emilee	G	189	Mar	921	52.62	6318	345
Maple Lane Designer's Lulu	G	174	Mar	883	51.69	5489	303
Maple Lane Frolic's Belle	E	122	Mar	889	48.58	3688	195
Maple Lane Frolic's Gem	E	169	Mar	917	53.75	5861	327
Maple Lane Frolic's Queen	F	213	Mar	867	51.54	6558	372
Maple Lane Steadfast's Joan	G	213	Mar	887	53.76	6716	372
Maple Lane Steadfast's Lucille	D	60	Mar	1218	63.01	2368	116
S. Maple Lane Fashion's Steadfast	D. Maple Lane Monarch's Lucky						

Chinn, Samuel, Dunroming Farms, Ravenna, Ohio. ARHT

*Franchester May Elf	A	225	Mar	1150	60.50	8837	436
*Marigot of Starr Farm	C	82	Mar	1606	90.62	4377	246

Clark, George P., Horse Shoe Falls Farms, Shannock, R. I. ARHT

*Beacon Hill Croton	E	311	Feb	548	32.82	8802	435
*Beacon Hill Dahlia	A	311	Feb	232	12.55	8462	388
Beacon Hill Heather	G	206	Feb	699	37.19	5654	263
*Beacon Hill Jessie	B	191	Feb	633	31.42	5377	245
S. Langwater Beacon	D. Beacon Hill Rhoda						
*Beacon Hill Smilax	E	320	Feb	622	35.22	10206	469
S. Langwater Beacon	D. Beacon Hill Valencia						
*Beacon Hill Valencia	A	358	Jan	182	10.76	10724	545
Flying Horse Royal Dolly	F	221	Feb	783	38.22	6903	321
Horse Shoe Bailiff's Christine	G	113	Feb	738	33.67	3203	141
Horse Shoe Bailiff's Dagma	G	87	Feb	799	42.46	2623	122
Horse Shoe Bailiff's Jonquil	G	126	Feb	780	28.11	3666	153
Horse Shoe Bailiff's Rosalie	G	91	Feb	859	39.95	2850	141
Horse Shoe Baron's Temptress	F	116	Feb	743	29.36	3297	124
Horse Shoe F. Beatrice	E	365	Dec	58	3.52	9549	479
*Horse Shoe F. Bertha	C	150	Feb	802	36.60	4873	206
Horse Shoe F. Brenda	G	111	Feb	902	38.63	3660	150
*Horse Shoe F. Cary	D	127	Feb	933	44.26	4869	204
Horse Shoe F. Daphne	E	365	Dec	553	32.10	11825	636
Horse Shoe F. Deborah	D	323	Feb	557	28.79	9911	427
Horse Shoe F. Della	G	325	Dec	553	30.20	9428	510
Horse Shoe F. Dolores	E	365	Dec	87	4.85	10137	488
Horse Shoe F. Jane	G	201	Feb	732	33.60	5437	230
*Horse Shoe F. Janetta	E	365	Oct	69	3.40	11215	518
Horse Shoe F. Leila	D	143	Feb	873	45.70	4847	229
*Horse Shoe F. Loretta	B	139	Feb	1037	47.94	5440	238
Horse Shoe F. Miranda	E	365	Dec	59	2.99	10659	511
Horse Shoe F. Priscilla	G	137	Feb	604	24.16	3533	132
Horse Shoe F. Rosebud	G	190	Feb	635	34.69	4742	231
S. Foremost Hermes	D. Horse Shoe Rex's Rosemary						
Horse Shoe F. Sylvia	G	83	Feb	973	40.29	2927	113
Horse Shoe F. Thankful	E	260	Feb	620	35.94	7222	352
Horse Shoe King's Hildagarde	E	140	Feb	831	39.18	4821	215
*Horse Shoe La Annabelle	A	365	Dec	542	28.86	13735	675
*Horse Shoe La Hare	A	283	Oct	136	6.03	8712	410
*Horse Shoe Raider's Anita	A	221	Feb	678	33.74	8277	367

Clemson Agricultural College, Clemson, S. C.

†Clemson Cavalier Nidi	G	176	Mar	555	28.44	3472	172
†Clemson Cavalier Nootsey	G	64	Mar	669	36.63	1447	77
S. General's Twice Cavalier	D. Clemson General Latent						

†Clemson Cavalier Oneida	G	53	Mar	774	35.55	1347	61
s. General's Twice Cavalier	D. Clemson Raider Kaselle						
†Clemson Cavalier Organdy	G	50	Mar	915	42.21	1530	70
s. General's Twice Cavalier	D. Coker Butterfat Lady						
†Clemson Majesty Millie	E	305	Mar	688	41.28	7986	391
†Clemson Majesty Nimble	F	207	Mar	697	40.01	5069	264
†Clemson Royal Nan	G	134	Mar	716	44.23	3559	190
s. Clemson Royal Knight	D. Cavalier Holliston Kee						
†Clemson Royal Nandina	G	305	Mar	22	1.23	5493	281
Clemson Royal Naughty	G	237	Mar	558	29.23	4838	231
†Clemson Royal Nel	G	281	Mar	515	25.92	5100	230
†Clemson Royal Neva	G	81	Feb	934	42.25	2649	122
s. Clemson Royal Knight	D. Radiant Gay Iota						
†Clemson Royal Nib	F	201	Mar	631	29.23	5070	223
†Clemson Royal Nice	G	149	Mar	468	26.70	2852	151
†Clemson Royal Nightshade	G	46	Mar	912	46.33	1361	69
s. Clemson Royal Knight	D. Radiant Flute						
†Clemson Royal Nina	G	248	Mar	682	38.85	6111	314
†Clemson Royal Nora	G	237	Mar	548	31.69	4663	242

Coe, Clyde L., Mo-La-Jac Farms, Dothan, Ala. ARHT

Dinsmore Holtra Pearline	D	213	Mar	826	41.89	6444	299
Dora Ann of Bermuda Farm	A	365	Mar	46	2.39	11198	506
Gippy Glory Boy's Pollyanna	D	335	Mar	253	13.43	6378	295
Hector's Fatima Jane	A	365	Mar	242	12.38	9815	438
Iris of Garden Creek	B	207	Mar	808	40.01	6588	304
Mo-La-Jac Ellen	D	309	Mar	419	21.49	7331	338
Mo-La-Jac King's Hattie	F	361	Mar	481	25.16	7423	343
Mo-La-Jac Princess Carol	F	289	Mar	718	35.21	7438	336
Poyner's Julieanna	B	348	Mar	320	16.35	9131	414
Ruby Hilda of Bermuda Farm	A	365	Mar	268	13.14	11864	537
Westmooreland Fancy	A	311	Mar	695	35.66	8775	401
Westmooreland Nellie	A	295	Mar	656	32.84	8230	373

Colby, Howard H., Colby Dale Farms, Romeo, Mich. ARHT

†Ajax Finest	A	305	Feb	162	8.68	10024	494
Colby's Moderne Betsy Ross	F	113	Mar	1045	43.89	3797	153
*Colby's Moderne Felice	D	86	Mar	1096	56.67	3368	166
†Colby's Moderne Laura	G	305	Mar	212	12.76	5673	284
Colby's Moderne Milkmaid	E	365	Mar	211	12.13	8157	416
*Colby's Modern Valentine	C	145	Mar	1055	44.75	5534	234
*†Georgeland Goldie	A	305	Feb	260	13.63	9160	431
Hardy's Barbara Bountiful	F	86	Mar	1432	61.47	4131	206
Hardy's Jill	G	211	Mar	1199	48.94	8670	342
Hardy's Peg O' My Heart	F	191	Mar	1234	56.54	8201	341
Rosalee Remembrance	E	122	Mar	1161	60.98	4674	215
¶Vernell Delight	G	305	Mar	88	5.03	5913	323

Conroy, William H., Mrs., Washington, Conn. ARHT

*†Triumph's Silver Leaf	A	265	Feb	66	4.31	7065	422

Cooper, Tom, Tom Cooper's Farm, Ardmore, Okla.

Cooper's Anita	F	121	Feb	792	34.53	3357	140
s. Cooper's King Augustine	D. Cooper's Ardui						
*Cooper's Augusta's Josie	A	127	Feb	944	39.58	4245	181
s. Cooper's Augusta's Africander	D. Cooper's Josephine						
*Cooper's Felice	A	365	Mar	100	7.95	10636	570
Cooper's Reflection	B	106	Feb	841	46.62	3240	168
s. Cooper's Rex	D. Cooper's Fannie						
Cooper's Revel	G	365	Mar	90	5.72	9321	509
Cooper's Rex's Rose	G	149	Feb	825	36.55	4152	184
s. Cooper's Rex	D. Cooper's Rosemary						
Daisy's Bright Girl	B	107	Feb	1106	45.79	4232	165
s. Sooner Actor King	D. Kieser and Meaders' Daisy						

Cord, E. L., Circle L. Ranch, Dyer, Nevada

*Duke's LaBelle of Prestdale	A	24	Jan	930	49.34		
s. Bethany Butterfat's Duke	D. Little Lady of Willowood						
*Duke's Ruetta of Prestdale	A	50	Mar	1336	64.14	2183	104
s. Bethany Butterfat's Duke	D. Templar's Rilma of Prestdale						
Georgeland Lucky Princetta	C	43	Mar	1117	49.95	1601	71
s. Normandy Matchmaker	D. Georgeland Lucky Queen 3d						
Kenfleur's Leah	A	65	Mar	1055	42.21	2148	89
s. Kenfleur's Dicta Count	D. Kenfleur's Loy B.						
Spring Ridge Dart's Primrose	E	43	Jan	1321	54.30	1777	73
s. Foremost Dart	D. Primrose of Spring Ridge						
Yellow Creek Meadow Flute	B	75	Mar	1568	86.28	3987	218
s. Pine Manor Rosette's Butterfat	D. Dot of Silver Maples						

Corpening, Gaden O., Hendersonville, N. C. ARHT

Gay Laddie's Dot	G	221	Mar	1005	50.78	7904	394
Gay's Raymost Rose	G	229	Mar	750	40.39	6037	320

Cowan, L. W. & Sons, Cowan Farm, Oshkosh, Wis.

†Bernice of Cowan Farm	G	46	Mar	1145	51.10	1685	71
s. Tianna's Kenmoor Maxim	D. Algoma's Nell						
*†Bopeep of Cowan Farm	A	137	Mar	1207	54.71	6251	279
Buttercup of Cowan Farm	E	173	Mar	1036	46.12	6821	318
¶Clara of Cowan Farm	B	207	Mar	796	43.79	6934	348
*†Eva of Cowan Farm	E	91	Mar	942	47.95	2968	141
*†Fay of Cowan Farm	D	41	Mar	1087	56.96	1441	76
s. Corium Slogan's Noah	D. Aleida of Braeside						
*†Fern of Cowan Farm	C	122	Mar	1072	52.53	4752	214
†Frances of Cowan Farm	G	265	Mar	707	28.57	6782	303
*†Golden of Cowan Farm	A	135	Mar	1084	54.21	5607	271
†Irma of Cowan Farm	G	41	Mar	1289	60.49	1634	75
s. Moon's Blaise Lad	D. Rosebud of Cowan Farm						
†Noah's Goldie of Cowan Farm	G	122	Mar	779	36.65	3301	148
*†Osie of Cowan Farm	C	55	Mar	1430	67.10	2588	117
s. Tianna's Kenmoor Maxim	D. Algoma's Mollie						
†Shelia of Cowan Farm	G	207	Mar	770	33.53	5575	249

Craig, Orlin P., Craigland Farms, Mukwonago, Wis. ARHT

†Gay Girl of Craigland	E	91	Mar	1222	53.66	4192	184
s. Kitchener Gay Lad	D. Jennie's Judy of Craigland						
†Gay Queen of Craigland	C	42	Mar	964	51.69	1330	71
s. Kitchener Gay Lad	D. Queen Carteret of Criagland						
†Jennie K. of Craigland	D	62	Mar	1530	65.94	3138	135
s. Kitchener Gay Lad	D. Jennie Carteret of Craigland						
†Yeksabel of Craigland	G	46	Mar	1073	41.88	1626	63
s. Kitchener Gay Lad	D. Roxy Jane of Craigland						

Craig, R. A., Leafy Lane Farm, Kokomo, Ind. ARHT

¶Bright Star of Leafy Lane	E	152	Mar	643	31.92	4337	222

Craig, R. A., Dr. & Mrs., Leafy Lane Farm, Kokomo, Ind. ARHT

†Craig's Gypsy Fortune	A	85	Mar	914	45.07	2848	128
†Dividend's Duchess	A	158	Mar	930	44.56	6145	302
†Dixie Lee of Leafy Lane	C	22	Mar	931	41.83		
s. Royal's Val Dasher	D. Virginia Lee of Weasel Creek						
†Heiress of Leafy Lane	G	129	Mar	624	32.47	3034	162
†Jean's Foxy Joan	C	305	Mar	130	6.10	7721	360
†Melody of Leafy Lane	G	127	Mar	622	33.86	2932	152
†Pride's Honor of Leafy Lane	G	85	Mar	844	39.54	2417	110
†Royal's Delight Eda	B	305	Mar	440	18.28	8598	363
†Rythm of Leafy Lane	C	113	Mar	810	36.63	3361	157
†Secret's Gay	A	22	Mar	756	31.76		
s. Royal's Val Dasher	D. Pride's Secret						
†Secret's Joy	A	15	Mar	532	24.18		
s. Royal's Val Dasher	D. Pride's Secret						
†Symbol of Leafy Lane	E	148	Mar	571	34.03	3676	208
†Victory of Leafy Lane	G	82	Mar	950	46.46	2655	137
†Virginia Lee of Weasel Creek	A	305	Mar	91	4.11	9173	407
†Virginia Rose of Leafy Lane	G	70	Mar	935	36.95	2260	94

Cramer, Joe, Fern Hill Guernsey Farm, Menomonie, Wis.

Bell Buoy's Lass	D	71	Mar	1149	59.44	2800	148
s. Highcroft Chiems' Bell Buoy	D. Princess Salome of Poskin						
Iris Buoyant Belle of Poskin	C	95	Mar	1007	61.58	3823	213
s. Highcroft Chiems' Bell Buoy	D. Golden Iris of Poskin						
Minette of Fern Hill	D	140	Feb	743	37.92	4873	246
Verda of Fern Hill	F	170	Mar	847	46.94	5329	262
Wilma of Fern Hill	E	130	Mar	801	39.91	4311	206

Cramer, John, Jr., Fern Hill Guernsey Farm, Menomonie, Wis.

Cleora of Fern Hill	D	194	Mar	695	34.93	4920	250
Erda of Fern Hill	F	165	Mar	796	46.12	5237	265
Fay of Fern Hill	A	135	Mar	1024	55.71	5353	270
Molly's Carol of Fern Hill	A	40	Jan	1120	51.19	1397	63
s. Bethany Phantom	D. Mary's Molly of Fern Hill						
Verla of Fern Hill	F	197	Mar	882	53.93	5498	306

Crocker, G. H., The Crocker Farms, Cortland, N. Y.

Champion's Primula	B	322	Mar	413	25.32	9402	463
Edgewood Janice	A	200	Mar	811	34.90	6580	279
Fulfillment's Gracie	C	58	Feb	1268	56.21	2508	112
s. Foremost Faithful Fulfillment	D. Archer's Gracette						
Fulfillment's Susabette	D	140	Mar	1125	43.44	5806	232
Fulfillment's Windflower	D	198	Mar	1292	57.50	8903	390
Hightide Nancy	A	339	Mar	695	40.01	10741	564
Hightide's Royal Sibylla	F	162	Mar	829	43.14	4861	230
Myrna of Orchard Brook	C	349	Mar	865	51.91	12479	668
Staretta Badger	F	213	Mar	617	35.39	5143	275

Crocker, Robert L., The Crocker Farms, Cortland, N. Y.

Foremost Stella	G	86	Feb	953	45.21	2857	126
Sincerity Badger	F	114	Mar	1129	50.59	4368	202

Cushing, E. H., Shamrock Farm, Chardon, Ohio. ARHT

*†Franchester Noble Alice	A	305	Apr	249	12.33	9871	447
*Overland Queen Ann	A	112	Apr	1409	64.43	5737	250
Shamrock May Dulcie	D	168	Apr	934	57.58	5989	318
Shamrock Saint Eileen	G	225	Apr	676	30.42	5294	231

Daubenspeck, Jay B., Fairview Dairy, Mansfield, Ohio. ARHT

Jeannette's Judy of Fairview	E	262	Mar	567	30.91	5221	235
Maebryan Clara	F	262	Mar	713	36.38	6581	309
Maebryan Coral	G	365	Mar	56	2.49	7787	321
Maebryan Jean	G	160	Mar	638	29.69	3558	141
*Maebryan May Star	A	121	Mar	1012	48.09	4291	181

Debnam, George R., III., Driftwood Farm, Rock Hall, Md. ARHT

†Driftwood's Etelka	G	282	Mar	442	27.71	5768	318

Dickinson, John L., Charleston, W. Va.

*Aigler Farm Diana	A	365	Mar	391	19.59	12630	533
Quincy Governor's Jean	G	148	Mar	1201	57.90	6137	282
Quincy Mahomet Jean	C	365	Mar	118	7.04	11923	607
Quincy Mahomet Princess	D	334	Mar	832	49.61	11276	581
Quincy Mahomet Wanda	D	305	Mar	864	45.48	11249	511

Dietrich Farms, Incorporated, Farm No. I, Bremen, Ind. ARHT

*¶Owen's Place Admiral's Jewel	E	283	Mar	379	21.62	7787	394
*†Owen's Place Becky	E	268	Mar	45	3.22	5861	300
†Owen's Place Dixie	G	192	Mar	514	29.17	3777	196
Owen's Place King's Marian	G	320	Mar	364	20.33	7153	342
†Owen's Place King's Princess	G	212	Mar	655	34.92	5012	250
*†Owen's Place Laura	E	240	Mar	567	31.14	5999	323
*†Owen's Place Mary	F	257	Mar	514	29.54	6828	336
†Owen's Place Monarch's Dipper	F	67	Mar	956	42.08	2140	95
s. Douglaston Monarch	D. Star of Owen's Place						
†Owen's Place Monarch's Flora	G	93	Mar	766	31.49	2451	103
s. Douglaston Monarch	D. Flora of Owen's Place						
†Owen's Place Monarch's Martha	G	80	Mar	863	35.30	2309	96
s. Douglaston Monarch	D. Martha of Owen's Place 2d						
*†Owen's Place Priscilla	D	189	Mar	721	39.98	5628	297
*†Owen's Place Tillie	A	150	Mar	796	38.81	4781	209
¶Owen's Place Trixie	G	192	Mar	572	29.96	4062	196

Dietrich Farms, Incorporated, Farm No. 2, Bremen, Ind. ARHT

*Owen's Place Admiral's Ann	C	172	Mar	930	48.93	6219	309
*†Owen's Place Admiral's Hattie	D	143	Mar	912	43.96	4807	216
†Owen's Place B. R.'s Bula	F	283	Mar	241	15.23	6403	316
†Owen's Place Gladys	F	136	Mar	968	48.83	4305	218
†Owen's Place Lola	F	136	Mar	649	32.79	2973	144
†Owen's Place Loretta	F	130	Mar	939	47.91	4417	208
*†Owen's Place M. L. Wanda	D	117	Mar	1043	50.09	4638	205
†Owen's Place Monarch's Blanche	F	120	Mar	885	40.27	3626	157

Dinsmore Dairy Company, Dinsmore, Fla. ARHT

Dinsmore Border Actress	G	235	Oct	522	34.66	5326	261
†Dinsmore Gay Delilah	G	96	Oct	566	26.34	1816	74
s. Klondike Gay Marshall	d. Brooklandwood Delia						
†Dinsmore Maxmost Florence	F	305	Mar	115	7.07	8372	430
¶Dinsmore Maxmost Joyce	F	305	Mar	175	11.50	5683	312
†Dinsmore Maxmost Sirena	F	303	Mar	177	12.02	5684	278
†Dinsmore Princess Garland	E	305	Mar	464	24.88	10035	485

Dreyfus, Max, Madrey Farm, Brewster, N. Y.

Bournedale Ringleader	G	365	Apr	166	11.37	11653	724
Bournedale Robinette	C	110	Apr	1367	72.20	5414	242
Madrey Farm Beau Sara	B	72	Apr	1176	62.84	2818	140
s. Bournedale Beau Brummel	D. Bournedale Sarah Gamp						

Madrey Farm Beau Victoria	C	274	Apr	1049	59.41	9754	520
Madrey Farm Happy Lassie	G	305	Apr	893	43.85	9574	438
*Maple Lane Steadfast's Gardenia	B	80	Apr	1831	90.29	4950	221
S. Maple Lane Fashion's Steadfast		D. Maple Lane Gloria					

Dreyfus, Victoria, Madrey Farm, Brewster, N. Y.

Heweshurst Princess Bonnie	F	365	Apr	676	43.52	12594	720
Heweshurst Princess Mertie	C	46	Apr	2094	89.44	3084	131
S. Maple Lane Jacquelin's Prince		D. Heweshurst Annabell					
Heweshurst Princess Sandra	A	80	Apr	1840	95.69	5007	251
S. Maple Lane Jacquelin's Prince		D. Heweshurst Sandra					

Dyer, W. Gurnee, Farmlands, Newport, R. I. ARHT

†Farmlands Warrior's Lottie	E	95	Mar	947	44.43	2922	143
S. Farmlands Warrior		D. Farmlands Lottie					
Farmlands Warrior's Wisp	F	252	Mar	710	36.72	6858	315

Earling, Albert J., Lea Farm, Salisbury, Conn. ARHT

Lea Lady Jayn	G	91	Mar	711	34.98	2555	130
Lea Lady Theda Bara	F	213	Mar	780	40.20	6399	312

Eberlein, F. A. & M. G., Wildwood Farm, Shawano, Wis.

Arline's Mae of Wildwood	A	320	Mar	729	37.34	10066	492
Lucy's Flora of Wildwood	G	109	Mar	1023	45.32	3660	173
Mae's Loraine of Wildwood	E	335	Mar	531	32.89	7303	417
Marie's Hulda of Wildwood	E	290	Feb	402	17.98	5676	272
Polly's Elaine of Wildwood	F	96	Mar	717	42.12	2310	132
Queen's Lucy Belle of Wildwood	A	56	Mar	1520	77.40	2623	143
S. Rockingham Prince Star		D. Buttercup's Queen of Wildwood					

Eberlein, M. G., Wildwood Farm, Shawano, Wis.

Bonita's Beatrice of Wildwood	E	250	Jan	767	24.14	7077	282
Dora's M.'s Nelia of Wildwood	F	248	Jan	555	24.78	6405	295
Julia's Angela of Wildwood	C	365	Nov	488	25.72	10211	483
Julia's Viola of Wildwood	A	365	Mar	640	29.01	12223	537
Prince's Charm of Wildwood	A	365	Nov	580	23.27	10164	442
La Verna's Mary of Wildwood	A	365	Nov	370	16.10	9258	412
Rebecca's May of Wildwood	E	38	Mar	1164	49.47	1444	61
S. Pine Manor King of Wildwood		D. Lucinda's Rebecca of Wildwood					
Wisconsin Lucinda	A	76	Mar	1230	48.99	2997	126

Edwards, C. J., "Tillamook Meadows," Tillamook, Oregon. ARHT

†May of Tillamook Meadows	G	52	Feb	1014	44.43	1775	77
S. Rockingham Prince Carol		D. Flonny of Tillamook Meadows					

Erf, Cora, Marguerite C., Elzy W. & Norma, Chestnut Ridge Farm, Bellevue, Ohio. ARHT

*†Chestnut Ridge Dolly's Sandra	A	67	Mar	1233	46.49	2791	109
S. Franchester Sailor		D. Chestnut Ridge Cherub's Dolly					
†Chestnut Ridge Lily's Twinkle	G	299	Mar	526	28.92	6902	336
†Chestnut Ridge Senora Monita	G	293	Mar	113	7.24	5422	244
*†Chestnut Ridge Serene Trophy	F	181	Mar	604	28.70	4609	201
†Chestnut Ridge Snowhite Tess	G	244	Mar	635	30.70	5615	258
*†Chestnut Ridge Sukey's Melba	A	63	Mar	1262	53.29	2564	119
S. Franchester Meadow Prince		D. Chestnut Ridge Fanny's Sukey					
†Chestnut Ridge Sunny Tribute	G	305	Mar	243	13.85	5825	278

Evans, Dick, Hickory Hill Farm, Ashland, Ky.

Hickory Hill's Belle Forward	G	332	Mar	467	23.58	7647	373

Fairlawn Farms, Incorporated, Adelphia, N. J.

Afton's Golden Marie	G	178	Apr	806	48.32	5148	291
*Bournedale Golden Bunnie	A	192	Apr	1382	77.67	9524	511
*Fairlawn Cantata	A	99	Apr	1153	52.81	3927	172
*Fairlawn Cherry	A	89	Apr	1290	62.58	4147	199
*Fairlawn Chic	B	192	Apr	1559	77.66	10814	545
Fairlawn F. P. Friendly	G	258	Apr	817	40.45	7272	343
Fairlawn H. Flo	G	339	Apr	838	38.92	11034	494
Fairlawn H. Frivolous	G	365	Apr	10	.62	10483	493
Fairlawn L. Feather	G	335	Apr	781	51.21	9435	518
Fairlawn L. Fides	G	276	Apr	761	47.80	7452	412
Fairlawn L. Fluffy	G	365	Apr	666	35.30	11540	533
Fairlawn L. Frisky	G	257	Apr	648	37.05	5697	304
Fairlawn Maxim's Elna	D	282	Apr	923	49.11	9445	455
*Fairlawn Peerless Damsel	C	208	Apr	1060	63.08	8534	481
*Fairlawn Peerless Dream	C	111	Apr	1451	74.59	5283	255
¶Fairlawn Peerless Eridescence	E	302	Apr	503	26.90	7534	349
*Fairlawn Peerless Evangeline	D	143	Apr	1007	59.25	5509	331
May's Daisey of Edorah	F	207	Apr	829	42.29	5788	288

Fairlawn Farms, Incorporated, Port Chester, N. Y.

Fairlawn Fidget	G	134	Mar	1004	45.82	4554	207
Fairlawn F. P. Foam	G	213	Mar	900	39.01	6463	279
Fairlawn H. Fan	G	187	Mar	824	40.58	5477	248
Fairlawn H. Finesse	G	189	Mar	771	38.43	5481	243
Fairlawn H. Freckles	G	173	Mar	920	44.92	4895	228
Fairlawn L. Fern	G	176	Mar	931	45.82	5915	273
Fairlawn Maxim's Fantasy	G	170	Mar	715	40.43	4248	222
Fairlawn Maxim's Fragrance	G	186	Mar	588	37.66	3866	210
Gabrielle of Arrow Farm	A	175	Mar	935	42.94	7099	306

Fisher, H. L., Flowerdale Farm, Valders, Wis. ARHT

†Fi Fi's Fiadelle of Flowerdale	A	37	Apr	1391	67.49	1674	81
S. Fi Fi's Dick of Flowerdale		D. Fi Fi of Gordondale					

Fisher, Lawrence G., Flowerdale Farm, Valders, Wis. ARHT

†Sunflower of Flowerdale	G	36	Apr	998	45.41	1185	53
S. Luxerin Talisman		D. Snowdrop's Sylvia of Flowerdale					

Florida State Farm, Raiford, Fla. ARHT

*Gwindale's Ruby	A	228	Mar	1002	45.40	8687	373
*Kite's Beauty	A	201	Mar	819	41.22	6167	283
Klondike Imogene	G	151	Mar	984	46.56	4701	218
*Klondike Marquise	A	216	Mar	1004	50.95	8864	422
*Klondike Nettie Direct	A	90	Mar	1660	77.70	4632	210
S. Klondike Gay Direct		D. Klondike Kitty					
*Klondike Renia	A	71	Mar	1991	89.63	3960	192
S. Klondike Gay Valentine		D. Klondike Lillian					
*Raiford's Gay Donabella	C	100	Mar	1282	68.50	4346	233
Raiford's Gaynellie	G	349	Mar	825	47.38	9827	506
Raiford's Gwendolyn	G	58	Mar	1163	53.29	2042	91
S. Klondike Gayward		D. Gwindale's Ruby					
Raiford's Hilary	G	54	Mar	871	43.72	1394	68
S. Klondike Handsom		D. Raiford's Midget					
Raiford's Honoria	G	302	Mar	874	44.58	7838	379
*Raiford's Red Rose	C	70	Mar	1048	46.85	2234	98
S. Mobjack Laddie		D. Klondike Nita					

Foremost Guernsey Association, Incorporated, Hopewell Junction, N. Y. ARHT

*Foremost Faithful	A	336	Mar	1020	50.22	14607	617
*Foremost Prestine	B	325	Mar	1094	62.51	14408	708
Foremost Prince's Salina	G	216	Mar	742	37.66	5358	256
*Foremost Quaker Maid	D	290	Mar	986	50.81	11322	532
*Foremost Quantity	D	359	Mar	1210	63.67	17740	848
*Foremost Quotus	C	198	Mar	1233	62.18	9698	453
Foremost Randa	G	365	Mar	126	7.55	10824	537
*Foremost Robena	E	181	Mar	1021	49.22	7265	334
Foremost Ronelda	F	332	Mar	857	46.63	10111	500
Foremost Rosemary	E	88	Mar	1310	62.92	3682	178
Foremost Sallie Lou	G	275	Mar	725	45.56	7663	411
Foremost Sandra Jane	G	312	Mar	743	39.46	7877	372
Foremost Scintila	G	55	Mar	872	40.13	1537	65
S. Foremost Crown Prince		D. Eloise's Mary Frances					
Foremost Silesia	G	338	Mar	741	44.35	9389	479
Foremost Simmone	G	57	Mar	878	36.29	1665	64
S. Foremost Crown Prince		D. Estelle's Topsy					
Foremost Sonatine	G	55	Mar	982	38.69	1721	67
S. Foremost Crown Prince		D. Foremost Pearline					
Foremost Sonia	F	203	Mar	809	44.36	5697	280
Foremost Sprite	G	311	Mar	855	52.27	8908	491
Foremost Stantia	G	56	Mar	969	45.94	1753	77
S. Majesty's Fearless		D. Resolute's Colleen					
Foremost Stikla	G	141	Mar	771	38.41	3966	183
Foremost Stottie	G	91	Mar	913	47.23	2741	129
Foremost Sukie	G	216	Mar	626	32.07	4772	226
Foremost Sydillis	G	198	Mar	881	47.69	6369	316
Foremost Sylvia	G	233	Mar	717	44.82	5504	309
Foremost Synthia	G	108	Mar	892	51.84	3208	166
*Midview's Bonnie	C	326	Mar	819	44.02	11526	586
Midview's Jane	F	316	Mar	820	45.79	8923	466
Provost's Marguerite	G	112	Mar	1167	61.43	4249	196
*Superb's Faithful	A	303	Mar	1056	58.34	12207	611

Forges Farm, Incorporated, Plymouth, Mass.

Forges Glamour	E	145	Apr	871	44.10	4659	229
Forges Madam Queen	G	161	Apr	826	43.12	4151	200
Forges Royal Heritage	D	169	Apr	767	44.43	4562	244
*Forges Rusty	A	198	Apr	920	44.74	7644	353
Forges Senorita	F	121	Apr	943	47.62	4278	200
S. Forges Victor		D. Forges Galli-Sequel					
*Forges Sequel Calyx	C	85	Apr	1087	51.23	3392	151
S. Imp. Bickleigh Sequel		D. Sheik's Forges Blossom					
Forges Sequel Harpie	B	92	Jan	1326	52.81	3911	157
S. Imp. Bickleigh Sequel		D. Forges Royal Rena					
Forges Trixie Ann	G	121	Apr	894	44.64	4016	184
S. Forges Victor		D. Forges Doris					
Great Elm Evelina	G	249	Apr	954	46.79	8233	396
Ladderlook Lady Nereid 3d	F	172	Apr	938	53.14	5340	249
S. Coronation Corporal		D. Ladderlook Lady Nereid					

Forsgate Farms, Incorporated, Jamesburg, N. J. ARHT

*Aldrich Farm Barbara	D	365	Jan	77	4.31	10307	526
B. B. Queen	G	282	Jan	723	38.14	8098	386
Brooklawn's Betty 2d	G	294	Feb	503	26.86	7685	350
Brooklawn's Daisy 2d	G	305	Feb	534	29.92	8653	399
*Cora's Pride of Pine Brook Farm	A	365	Feb	116	5.82	10948	515
Forsgate Irene	G	351	Feb	543	33.96	9533	488
*Maxim's Lady Hollimoon	C	357	Feb	478	29.82	13412	659
*Poniton Pioneer's Rosebud	D	349	Feb	689	40.29	12557	644

Foust, Howard Smith, Mayflower Farm, Cable, Ohio. ARHT

Mayflower's Pat	G	152	Mar	637	31.32	3432	157
Mayflower's Patty	G	269	Dec	470	21.95	6184	287

France, Joseph, Coolbranch Farm, Churchville, Md.

†Coletta of Quietude	A	301	Apr	513	31.66	8920	466
†Coolbranch Steadfast Rosetta	A	72	Apr	1209	65.05	3006	149

Fretz, William F., Fritzlyn Farms, Pipersville, Pa. ARHT

Bright Lad's Valor's Queen	G	102	Mar	1004	45.91	3024	150
S. Bright Lad's Countryman		D. Norma's Valor's Queen					
Fairlawn L. Elegance	E	144	Mar	659	32.62	3554	164
Fairlawn L. Fatima	G	113	Mar	792	43.98	3212	164
Fritzlyn Butter Girl	F	326	Mar	887	48.63	10580	480
Fritzlyn Dairy Queen 2d	G	91	Mar	1024	49.09	3024	143
S. Fritzlyn Supreme Genius		D. Fritzlyn Dairy Queen					
Fritzlyn Faithful 2d	G	254	Mar	603	36.16	5901	289
*Fritzlyn Fashion Mollie	A	149	Mar	1104	67.04	6019	322
*Fritzlyn Fashion Roseate	D	361	Mar	336	22.57	10548	542
*Fritzlyn Genelite	C	116	Mar	1245	56.92	5116	217
S. Fritzlyn Genius		D. Fritzlyn Satellite					
Fritzlyn Gen Gem	G	216	Mar	634	38.08	5155	268
Fritzlyn Gen Julia	G	351	Mar	550	33.81	7911	446
Fritzlyn Genuine Victory	G	144	Mar	1349	65.33	6594	289
*Fritzlyn Jeanette 3d	E	158	Mar	1071	48.09	6081	264
Fritzlyn Jeanette 4th	G	158	Mar	1215	56.28	6471	310
Fritzlyn Judith	G	182	Mar	767	41.21	4904	218
*Fritzlyn Julia	A	149	Mar	926	53.25	5087	290
Fritzlyn Jupiter Romance	G	241	Mar	652	34.65	5842	275
*Fritzlyn Jupiter's Grand	C	365	Mar	46	2.79	10788	570
Fritzlyn Supreme Easter Lily	G	104	Mar	1018	53.66	3662	177
Fritzlyn Supreme Gem	F	46	Mar	1204	52.41	1772	77
S. Fritzlyn Supreme Genius		D. Fritzlyn Rose Gem					
Fritzlyn Supreme Genelite	G	83	Mar	870	42.90	2489	115
S. Fritzlyn Supreme Genius		D. Fritzlyn Genelite					
Fritzlyn Supreme Madam	F	102	Mar	890	41.21	3052	141
Fritzlyn Supreme Marguerite	G	310	Mar	573	35.41	7453	389
Fritzlyn Supreme Rosary	G	187	Mar	848	41.51	5527	238
Fritzlyn Supreme Roxy	G	322	Mar	724	38.77	8608	400
*Fritzlyn Val Easter Lily	A	354	Mar	552	35.83	10955	580
*Fritzlyn Val Romeo's Gem	E	116	Mar	1170	54.54	4606	215
S. Valor's Fashion		D. Fritzlyn Romeo's Gem					
*Fritzlyn Val Roseate	A	291	Mar	904	47.29	10803	498
Fritzlyn Victoria	G	87	Mar	1294	56.82	3658	161
S. Valleywood Victor		D. Fritzlyn Val Lily					
Janet's Hardwick's Harline	G	74	Mar	1037	44.20	2512	107
S. Janet's Hardwick		D. Hardwick's Arline					
Provost's Leading Lady	G	102	Mar	572	33.57	2055	106

Galusha, Arthur G. & Son, Coronation Farm, Williamstown, Mass. ARHT

Blakeford Delia	G	247	Mar	603	37.24	6124	327
Brian Boru King's Siren	G	164	Mar	695	38.48	3829	194
Coronation Amatis	G	353	Mar	823	44.97	10881	554
Coronation Lenora	G	309	Mar	384	23.37	6316	318

Coronation Nosegay	F	244	Mar	904	40.71	7456	319
Coronation Rosalie	F	365	Mar	404	22.11	9425	473
Coronation Youmaline	G	365	Mar	522	26.43	12474	594
Fra-Mar Doris	D	239	Mar	857	42.54	7526	352
Fra-Mar Jean	D	253	Mar	1043	54.38	9123	449
Fra-Mar Sunset	G	151	Mar	922	44.45	4652	182
Ladderlook Debette	F	91	Mar	1133	46.23	3292	130
Ladderlook Minocress	F	91	Mar	1246	52.35	3669	154
Ladderlook Nerista 2d	E	137	Mar	1321	57.10	5914	234
Pine Manor Melody Princess	G	91	Mar	1051	50.69	3085	144
†Sherwood Forest Queen Fides	F	305	Mar	453	25.52	8257	418
Sherwood Forest Revere	F	327	Mar	789	36.22	10984	447

Galusha, Arthur G. & Sons, Coronation Farm, Williamstown, Mass. ARHT

Coronation Animation	G	240	Mar	819	43.70	6010	295
Coronation Cordelia	G	334	Mar	652	38.24	8972	498

Geer, Walter, Sunny Lea Farm, Washington, Conn. ARHT

†Ladderlook Honoria 2d	C	126	Feb	950	37.17	4406	184
s. Ladderlook Seaman	D. Ladderlook Honoria						
Princess Mab of Sunny Lea	G	217	Mar	841	33.74	6749	319
†Queenie's Janie	E	302	Mar	626	26.94	8723	400

Georgia, University of, The, Athens, Ga. ARHT

Abournedale Bonita	G	364	Jan	280	13.82	8726	448
Abournedale Gladiator Idalia	G	363	Jan	334	12.96	10615	491
*†Champion Ilene	A	143	Mar	595	23.53	3992	156
*Champion's Imogene	A	229	Feb	62	1.48	3756	121

Gerry, Peter G., Lake Delaware Farms, Delhi, N. Y.

L. D. Defender's Matron	G	127	Apr	946	43.74	4855	223
L. D. Defender's Morwenna	G	104	Apr	1139	55.71	4208	205
L. D. Defender's Neda	G	106	Apr	1035	49.49	3782	187
L. D. Repeal's Chloris	G	243	Apr	619	31.33	6197	299
L. D. Repeal's Frairies	E	318	Mar	587	40.43	9799	479
Levity Valor's Mab of Oldacres	E	131	Apr	1186	65.25	5989	298
Valor's Golden of Oldacres	D	163	Apr	1072	50.63	6581	302

Gile, Albion L., Chicona Farm, Chinook, Wash.

†Prophetess of Chicona	F	305	Dec	238	14.84	9035	442

Gordon, Fred H., White Hall Farm, Brockport, N. Y.

Nodrog Merry Bocianna	F	365	Jan	137	8.30	13477	672

Gramling, S. W., Sawaga Farms, Orangeburg, S. C.

Bessie of Trinity	A	57	Mar	1265	62.26	2107	107
s. Shamrock of Trinity	D. Unis of Peacan Grove						
Myrtledale's Gay Dainty	A	56	Mar	1420	72.85	2451	127
s. Klondike Gay Amber	D. Kimberly's Little Duchess						
Sawaga Maywick's Red Bess	D	97	Mar	1238	63.66	3947	205
s. Rivelon Maywick's Beau	D. Bessie of Trinity						

Groth, Earl, South Wind Farm, Ossian, Ind. ARHT

McDonald Farms Gusta	F	152	Feb	571	33.11	3887	192
*†Reliable Dairy's Columbine	B	88	Feb	1158	60.84	4199	190
†South Wind Betty Marie	F	51	Feb	656	30.99	1206	56
s. Little Orchard Commentator	D. Ester's Bonnie of Link's Farm						
†South Wind Blossom	G	60	Feb	753	35.41	1582	68
*¶South Wind Junbright's Bess	E	274	Feb	421	25.30	7617	365
*†Star's Hindsdale Melba	A	134	Feb	593	30.27	3972	188

Hagan, John, Hagan Farms, Poughkeepsie, N. Y.

*†Grenfel Butterfat Patricia	A	74	Mar	1211	64.91	2796	145
s. Vallevue Butterfat Slogan	D. Grenfel Virginia						
†Hagan Farms Thelma	G	34	Mar	877	35.19	952	38
s. Fox Dean's Truce	D. Meadow Springs Queen Marie						
†Hagan Farms Truth	G	10	Mar	281	12.18		
s. Fox Dean's Truce	D. Douglaston Lady Marina						
†Hagan's Nancy	E	48	Mar	1063	47.01	1063	77
s. Fox Dean's Truce	D. Douglaston Duchess Celia						
†Hagan's Starlight	B	16	Mar	511	25.16		
s. Foremost Preserver	D. Wychmere Starlight Butterfat						
†Hardwick's Master's Dollie	F	91	Mar	769	34.94	2449	111
†Homewood Reid's Diva	A	39	Mar	1244	50.76	1563	63
s. Corium Slogan's Reid	D. Homewood Ultra Diamond 2d						
†Maple Lane Steadfast's Valee	E	99	Mar	945	40.66	3218	135
†New Hope Constant's Jeponica	C	6	Mar	198	11.77		
s. New Hope Leader's Constant	D. New Hope Leader's Pansy						
*†Spring Beauty of M-R. Dairy Farm	B	20	Mar	726	26.59		
s. Marshal of M-R. Dairy Farm	D. Mary Lou of M-R. Dairy						
†Spring Brook's Henrietta	A	48	Mar	1021	45.66	1621	71
s. Boulder Bridge Questo	D. Spring Brook's Esther						

Haines-CeBrook, Incorporated, Wadsworth Farm, Georgetown, Mass.

Beacon Hill Freda	A	31	Mar	1286	55.70		
s. Langwater Beacon	D. Beacon Hill Arabis						
*Jason's Dairymaid	A	60	Mar	1287	66.94	2507	124
s. Bay State Jason	D. Charter Oak Diana						
*Loyal Jane of Mt. Pleasant View	A	51	Mar	1550	72.89	2428	115
s. Noble Don	D. Loyal Jane of Cobble Croft						

Hall, Clarence, Brookdale Farm, Mount Vernon, Ohio.

†Gloria Anna of Brookdale	G	128	Mar	835	43.26	3604	186

Hall, S. A., Brookdale Farm, Mount Vernon, Ohio.

Eric's Flora of Brookdale	F	327	Mar	697	40.85	8334	428
Pride's Ann of Brookdale	F	327	Mar	700	39.44	8044	421

Hanson, H. C., Clover Glen Guernsey Farm, Barnum, Minn. ARHT

Blossom of Clover Glen 2d	A	145	Mar	750	43.85	4533	234
Clover Glen Cherry	G	289	Mar	574	37.04	7176	361
Clover Glen Gay Rose	F	312	Mar	560	36.33	7022	362
Clover Glen Gertie	E	202	Mar	611	37.22	5740	300
Clover Glen Lucky Lady	F	154	Mar	863	53.27	4778	259
s. Boulder Bridge Viking	D. Silver Star of Clover Glen						
Clover Glen Pearl	E	220	Mar	663	47.15	5924	353
Clover Glen Roselyn	D	159	Mar	620	36.77	4355	246
Dina of Clover Glen	B	299	Mar	287	21.52	5520	309
Gretten of Clover Glen	A	199	Mar	637	42.56	6306	348
Hopeful Maid of Clover Glen	D	300	Mar	323	21.51	6826	381

Harger, Adelaide, Campus Meadows Guernseys, Bowling Green, Ohio.

¶Campus Meadow Rosalind	D	221	Apr	1163	55.25	9643	437

Harris, William T., Hess Lehigh Farms, Macungie, Pa.

*†Coldspring's Romulus Madge	A	90	Mar	1179	54.85	3415	156
†Echo's Elma of Norwood	C	36	Mar	1125	40.84	1261	45
s. Hill Girt Royal Cherub	D. Minnie's Echo						
†Hess Lehigh's Pride and Joy	F	54	Mar	1062	37.83	1668	59
s. Lindy of Hess Lehigh	D. Faustina of Hess Lehigh						
†Mary Star Gazer of Maulton	A	108	Mar	1137	46.40	4003	162
†Philosopher's Wise Maiden	E	50	Mar	911	34.63	1418	55
s. Plato's Philosopher of Frewvale	D. Princess of Hess Lehigh						
†Premier Honour's Royal Amelia	E	77	Mar	1154	42.95	2696	101
†Ruth's Mable of Norwood	A	108	Mar	1165	51.98	4297	179

Harter, Bert, Harbert Farm, Doylestown, Ohio. ARHT

†Harbert's Betty	G	126	Mar	550	30.84	2607	136
†Harbert's Flora	G	248	Mar	505	31.61	4982	292
†Harbert's Irene	G	33	Mar	785	37.38	825	39
s. Foremost Ferdinand	D. Maretta of Royal Way						
†Harbert's Jane	E	24	Mar	810	43.34		
s. Foremost Ensign	D. Maretta of Royal Way						
*†Harbert's Kochia	A	50	Mar	1388	74.27	2152	113
†Harbert's Mary	G	184	Mar	709	38.30	4930	258
†Indian's Maid of Summit Farm	G	282	Mar	689	31.01	7509	356

Haywood, T. Holt, Arden Farm, Clemmons, N. C. ARHT

Arden Maxim Elva	F	145	Mar	710	33.19	3460	162
Arden Maxim Lula	F	193	Jan	697	36.68	5285	256
Arden Maxim Polly	F	50	Mar	986	46.36	1528	71
s. Quail Roost Fawn Maxim	D. Neptune's Duchess of Arden						
Arden Neptune's Diana	F	55	Jan	889	43.22	1537	77
Arden's Maxim Mollie	G	228	Mar	713	35.16	5740	268
Arden's Maxim Myra	G	38	Mar	1111	48.90	1290	56
s. Quail Roost Fawn Maxim	D. Rosemead's Myra of Arden						
Arden's Maxim Nancy	G	171	Mar	638	30.03	3830	172
Arden's Maxim Questa	G	55	Jan	614	30.56	1212	59
*Bayville Maxim's Lass	B	93	Mar	1116	45.66	3595	192
s. Maxim's Hermes of Quail Roost	D. Tulips' Gay Lassie						
Carol Lady Lois	F	56	Mar	1023	49.62	1712	83
s. Quail Roost Prince Carol	D. Riverside Lois Lady						
Carol Princess Patsy	G	87	Mar	777	33.52	2177	103
s. Quail Roost Prince Carol	D. Riverside Patsy Princess						
Crusade of Green Valley Farm	C	199	Mar	536	29.26	4280	202
Fawn Maxim's Pauline	G	216	Mar	559	30.95	4216	217
Glenna's Rose	F	173	Mar	733	33.28	4866	211
Golden Nell	F	61	Nov	926	39.01	1856	80
s. Ruayne Royal Maxim	D. Energy of Green Valley Farm						
Green Valley's Blossom	D	137	Mar	764	42.05	4074	207
Hobo's Hazel's Sopha	A	91	Mar	1024	44.65	3277	147
s. Inverness Hobo	D. Hazel's Maxim Sophia						
Illustrator's Mary	G	199	Mar	521	28.97	3944	195
K. A. Lily Alpha	E	89	Mar	995	36.85	2851	114
s. Klondike King Arthur	D. Chesterfield Gay Lily						
Riegeldale Ben's Deirdre	G	256	Mar	555	28.26	4937	239
Starry's Lettie	F	136	Mar	578	32.57	3044	179

Henderson, C. H., Jr., Woodvale Farms, Tarboro, N. C.

Broadview's Joyce	G	89	Mar	1353	54.27	3587	143
s. Foremost Fearless	D. Broadview's Sunny Lady						
Broadview's Linda Lou	G	94	Mar	1041	40.29	3000	118
s. Foremost Fearless	D. Broadview's Sunshine						
Milton Farms Kay	D	129	Mar	1127	50.30	4510	193
*Woodvale Hebe	A	155	Mar	1275	50.11	6086	253
Woodvale Heidi 2d	F	145	Mar	744	31.06	3484	144

Hollerith, L. B. & Daughters, Mrs., Mobjack Farm, Mathews, Va. ARHT

Mobjack Althea 5th	E	271	Mar	509	30.51	5548	296
Mobjack Arbutus 6th	G	294	Feb	607	35.51	6593	325
Mobjack Gentian 2d	A	355	Feb	64	3.72	8645	392
Mobjack Ina	G	365	Feb	160	9.49	8909	471
Mobjack Marigold	E	322	Mar	692	39.60	10420	514
Mobjack Narcissus 2d	B	256	Mar	868	49.70	7877	412
Mobjack Nerissa	G	322	Mar	732	40.81	8659	433
Mobjack Regal Lily	C	329	Mar	237	16.08	7162	366
Mobjack Rhodora	G	365	Mar	191	11.86	7594	411

Hood, H. P. & Sons, Cherry Hill Farm, Beverly, Mass.

Massapoag Frolic	C	98	Apr	1440	68.83	5307	250
s. Massapoag Dictator	D. Massapoag Fortunate						
Massapoag Myrna	B	252	Sept	465	25.36	7994	399

Hooker, H. A. & Strever, M. M., Leahaven Farm, West McHenry, Ill. ARHT

†Adelmer's Coronation Fawn	G	251	Mar	585	33.94	5786	276
†Adelmer's Sargon Ellen	F	214	Mar	470	26.32	5202	242
†Meyer Farm Hallie	C	75	Mar	903	46.16	2335	116
Meyer Farm Lillie	A	151	Mar	810	46.19	4638	248
*†Meyer Farm Toots	B	75	Mar	956	49.74	2500	367
†Patrick's Joan	A	228	Mar	938	52.06	8240	426

Horn, Irvin G., Howard, Ohio.

†Green Pastures Royal Hope	E	90	Apr	1163	61.57	3577	170
†Lightning's Daisy	C	30	Apr	1185	44.70		
s. Willow Brook's Marx	D. Cherie Mae Lightning						

Howard, George C., Pueblo, Colo.

Sunshine Ski-Leader	G	52	Mar	1129	44.51	1827	69
s. Colorado Rocket	D. Sunshine Val's Lilac						

Howland, Weston, Howland Farm, Brattleboro, Vt.

Howland Gallant Eudora	F	365	Apr	121	6.07	11535	503
Howland Gallant Fiona	F	79	Apr	962	38.50	2591	102
Howland Noble Devotion	E	365	Apr	405	23.84	9446	483
Howland Noble Erin	G	365	Apr	682	37.04	11777	580
Howland Noble Fabulous	G	82	Apr	981	43.98	2664	116
Howland's Golden Fantasia	G	365	Apr	408	23.46	11070	558
Howland Vermont Falling Star	G	202	Apr	781	32.60	6109	254
*Royal's Secret Snowdrop	A	123	Apr	1039	48.56	4990	214

Hyde, William A., Twin Oaks Farm, Kennett Square, Pa. ARHT

*Carrie of Twin Oaks Farm	B	365	Mar	374	21.08	10299	533
Dixie of Twin Oaks Farm	F	106	Mar	954	47.22	3690	168
s. Blakeford Jubilant	D. Daisy of Twin Oaks Farm						
Flower of Twin Oaks Farm	F	87	Mar	909	49.36	2841	145
Margery of Twin Oaks Farm	G	250	Mar	814	42.29	7110	350
Marie of Twin Oaks Farm	F	213	Mar	882	37.59	6219	277
Royal Jewel of Twin Oaks Farm	F	152	Mar	831	48.91	4970	227

Jenkins, Archie D., Spring Ridge Farm, Waukesha, Wis.

†Spring Ridge Annabel	F	172	Mar	786	34.22	5173	210
†Spring Ridge Grace	C	117	Mar	951	47.59	4132	230

Jenkins, E. H. & Son, Spring Ridge Farm, Waukesha, Wis.

†Spring Ridge Fanny	D	198	Mar	946	40.21	6320	254

Jenkins, Ronald, Spring Ridge Farm, Waukesha, Wis.

†Verlee's Ethel of Wildwood	D	115	Mar	924	48.62	3892	185

Johnson, Irene W., Saint Albans Farms, Saint Albans, Mo. ARHT

†Brookmead's Sunrise	A	192	Mar	493	23.47	4702	220
*†Champion's Loretta	D	152	Mar	1041	46.22	5719	255
†Flying Hill Confidence	A	134	Mar	923	37.86	4601	185
*Fritzlyn Marquise	A	128	Mar	1508	57.34	6301	242
Fritzlyn Val Marquerite	A	107	Mar	1148	65.93	4582	285
s. Valor's Fashion D. Imp. Lady Marguerite of the Trigale							
Letsdobetter Marianna	A	87	Mar	1284	57.04	3629	164
s. Wildwood Actor's Admiral D. Marilyn's Marie Letsdobetter							
Maggie Belle Kiara	A	115	Mar	1104	55.68	4602	232
Meadowdale Daisy May	C	84	Mar	1355	56.12	5604	223
†Meadowdale Linda Lou	D	36	Mar	874	41.87	1015	48
s. St. Albans Que Vive D. Prairie Lou's Jewel							
Meadowdale's May Rosalie	B	208	Mar	684	29.76	5856	246
†Meadowdale's May Rosette	A	78	Mar	1031	46.20	2637	107
s. St. Albans Que Vive D. Royalist's Prairie May							
*†Ramsey Creek Betsy	B	80	Mar	894	41.60	2495	116
s. Silky's President D. Wildwood's Buttercup Betsy							
*St. Albans Actor Boy's Fidelity	A	364	Mar	844	45.03	14322	648
*†St. Albans Actor Boy's Thank-you	A	266	Mar	395	20.30	7384	328
*St. Albans Actor's Beauty Spot	A	317	Mar	810	42.79	12271	577
*St. Albans Actor's Biddy	E	154	Mar	1002	55.83	6208	315
†St Albans Actor's Cup	G	111	Mar	862	41.30	3401	155
*St. Albans Actor's Dimple	D	87	Mar	1271	52.12	3536	150
s. Wildwood Actor's August D. St. Albans Actor Boy's Dimple							
St. Albans Actor's Faith	D	55	Mar	1394	60.12	2476	110
s. Wildwood Actor's August D. Fair View Faith							
*St. Albans Actor's Fleurette	D	267	Mar	696	39.21	8565	424
†St. Albans Actor's Fluff	G	303	Mar	521	24.72	6117	275
St. Albans Actor's Geneva	G	343	Mar	509	34.47	9091	493
*St. Albans Actor's Gifted	A	58	Mar	1616	72.28	3073	139
s. Wildwood Actor's August D. St. Albans Foremost Gift							
St. Albans Actor's Girlie	F	342	Mar	737	34.66	10447	442
St. Albans Actor's Lindy	D	19	Feb	744	33.88		
s. Wildwood Actor's August D. St. Albans Valor's Lindy							
St. Albans Actor's Lou	D	148	Mar	925	51.25	5289	280
*St. Albans Actor's Maisie	A	320	Mar	876	51.43	13209	660
*St. Albans Actor's Midgell	E	365	Mar	431	20.44	12367	532
*†St. Albans Actor's Octell	C	282	Mar	657	31.57	8062	350
St. Albans Actor's Patsey	F	196	Mar	705	39.49	5157	275
*St. Albans Actor's Pretty Spot	A	42	Dec	1611	75.91	2154	103
s. Wildwood Actor's August D. Sunnymede Beauty Spot							
*St. Albans Actor's Star Supreme	A	350	Mar	594	28.97	11886	496
*St. Albans Actor's Venus	E	365	Mar	201	10.95	14001	650
*St. Albans Actor's Zettie	D	81	Mar	1537	61.50	4089	170
s. Wildwood Actor's August D. Gazette of Egypt Mills							
*St. Albans Cavalier's Lillian	E	50	Mar	1230	63.96	2019	102
s. Fritzlyn Cavalier's Foremost D. Fritzlyn Val Lilian							
*St. Albans Count A. Beauty	D	303	Mar	824	51.37	11011	613
*St. Albans Count's Beauty	C	260	Mar	885	49.65	9135	462
*St. Albans Count's Gilt	B	302	Mar	599	31.94	10499	483
*St. Albans Lucky Gift	A	365	Mar	194	12.60	12448	637
†St. Albans Major's Mirthful	D	71	Mar	698	29.90	1831	75
s. Gwynllan Major D. Brookmead's Mirth 2d							
†St. Albans Melody Gilt	G	247	Mar	644	34.67	6794	315
St. Albans Melody's Silvette	G	303	Mar	732	39.61	8801	442
†St. Albans Steadfast Butter Gal	F	271	Mar	382	21.23	5812	278
†St. Albans Steadfast Fanny	F	272	Mar	640	34.18	7042	342
†St. Albans Steadfast Marit	G	301	Mar	463	23.13	6587	297
*St. Albans Steadfast Pert Spot	B	342	Mar	1052	50.83	14426	629
†St. Albans Valbrook's Gee-Gee	G	207	Mar	643	28.74	5304	225
†St. Albans Valbrook's Thankful	F	201	Mar	614	28.13	4928	215
†St. Albans Valbrook's V. Faith	G	109	Mar	833	36.85	3177	134
St. Albans Val Dutchess	F	311	Mar	443	26.69	5780	298
†St. Albans Valiant Argyllis	G	211	Mar	505	29.52	4405	229
St. Albans Valiant Bow	G	166	Mar	995	41.83	5598	234
St. Albans Valiant Connie	G	76	Mar	1327	50.83	3231	125
s. Valleywood Valiant D. Flying Hill Confidence							
St. Albans Valiant Emblem	G	102	Mar	1471	62.22	5035	221
†St. Albans Valiant Francell	G	91	Mar	979	40.16	2975	134
s. Valleywood Valiant D. St. Albans Que Frances							
St. Albans Valiant Hale Spot	G	75	Mar	1288	51.52	3003	119
s. Valleywood Valiant D. Grand Mere Hale Spot							
†St. Albans Valiant Mazell	G	106	Mar	763	31.14	2804	113
St. Albans Valiant Midgie	G	162	Mar	938	41.28	5327	222
St. Albans Valiant Roxella	G	159	Mar	962	48.33	5365	235
*St. Albans Valor's Beauty Spot	A	241	Mar	710	31.05	8856	376
†St. Albans Valor's Bonnietta	F	252	Mar	513	25.10	6055	268
†St. Albans Valor's Early Rose	D	140	Mar	551	24.22	3587	156
†St. Albans Valor's Flower	F	240	Mar	728	35.40	7010	327
*St. Albans Valor's Hallie	D	155	Mar	1318	59.73	7352	324
*St. Albans Valor's Lassie	D	79	Mar	1357	57.98	3421	148
s. Valor's Gentleman D. Gipsy Lass of Edgewood							
*†Sedgley Beatrice	E	147	Mar	770	36.29	4347	200
Sugar Grove's Duke's Sylvia	F	187	Mar	552	32.00	4130	230
Sunnymede Chancellor's Rose	E	143	Mar	717	36.94	3917	194

Kelsey, Frank W. & Lesh, Mark G., Alfacrest Farm, Huntington, Ind. ARHT

†Alfacrest's C. A. Rose	F	151	Mar	851	40.03	4654	211
*Alfacrest's Ladonna	A	262	Mar	571	26.58	7112	342
Alfacrest's R. A. Lucille	E	82	Mar	1048	48.84	2640	129
*Tiny May's Thelma	A	290	Mar	335	16.95	7392	344

Kennel, A. M., Honey Brook Manor Farms, Honey Brook, Pa. ARHT

†Gay Lad's Rose of Honey Brook	G	40	Mar	781	28.51	980	35
s. Coventry Gay Lad D. King's Rose Bud of Honey Brook							
†Golden Rosie of Pleasant View	G	157	Mar	688	33.03	3677	164
†Honey Brook's Dairymaid	B	40	Mar	1166	50.75	1492	64
s. Langwater Honey Brook D. Janice of Highland View							
*†Honey Brook's Royal Miriam	A	295	Mar	381	21.91	8039	362
†Longacre Nick O'Time	F	292	Mar	666	34.97	7878	397
Maple Valor of Pleasant View	A	336	Mar	489	24.00	9507	413
†Welcome-In Gloria	G	158	Mar	561	29.18	3489	154

Kerr, Paul H., Kerr's Dairy, Columbia, S. C.

Kerr's Foremost Alicia	G	68	Mar	1080	56.42	2433	127
s. Klondike Kenley D. P. Allene of Kerr's Dairy Farm							
*P. Alberta of Kerr's Dairy Farm	A	38	Mar	1601	91.60	3677	219
s. Belle's Paul of East View D. Lucile of New Delta							
Percilla of Kerr's Dairy Farm	C	28	Mar	1088	51.10		
s. Zimalcrest Aristocrat D. Rosemary of New Delta							

Ketchen, Harold B., Belchertown, Mass. ARHT

†Ken Ina Hope	C	133	Apr	885	48.70	4761	216
†Monarch's Sunshine Girl	G	66	Apr	870	51.35	1909	110
†Savery's Cora	A	224	Apr	747	35.52	6822	321
†Supreme's Surprise	A	55	Apr	1283	53.90	2324	102

Kimberly, John R., Eskdale Farm, Neenah, Wis.

†Johnson's Annibell's Joanne	A	284	Mar	730	37.97	9466	428
†Trixie's Hopefull Maid	B	179	Mar	1178	51.85	7997	342

Kleinhoff, Theodore H., Hemlock Hill Farm, Doylestown, Pa. ARHT

†Hemlock Hill Marcia	E	128	Mar	686	30.55	3220	149
†Hemlock Hill Patricia	C	258	Mar	432	23.57	5352	270
†Hemlock Hill Robin	G	212	Mar	567	27.00	4378	194
†Hemlock Hill Rosalie	C	173	Mar	839	44.49	5585	292
*†Independent's Joy	A	199	Mar	952	46.20	7989	388

Kline, Otto C. & Colbert, William, O-Kay Farm, West Salem, Ohio. ARHT

*Franchester Bopeep	A	137	Mar	1344	59.97	6553	291
Glenleigh Ombre	A	280	Mar	810	39.79	9513	467
Glenleigh Pauline	G	170	Mar	988	54.29	5915	295
Glenleigh Pearl	G	201	Mar	981	51.15	6892	343
Magnetta Jane	A	335	Mar	1000	52.51	13576	729
Raemelton Corking May	G	264	Mar	996	48.92	9295	458
*Triumph's Maid	D	244	Mar	842	41.88	7891	371

Knight, William W., Belmont Farm, Perrysburg, Ohio.

King's Lillian of Belmont	G	131	Mar	863	46.64	3907	194
King's Lulabelle of Belmont	F	72	Mar	1241	56.00	2967	133
s. Maple Lane of Jacquelin's King D. Fancier's Dimple of Belmont							
Steadfast's Jane of Belmont	E	334	Mar	882	51.69	11145	563
Steadfast's Lassie of Belmont	G	88	Mar	1042	54.11	3079	168
s. Maple Lane Gloria's Steadfast D. King's Hildred of Belmont							
Steadfast's Lena of Belmont	G	365	Feb	134	9.05	9276	503

Konishi, Ben H., Sun Rise Farm, Platteville, Colo. ARHT

Sun Rise Golden Lass	G	266	Mar	412	21.14	5269	240

Konishi, George H., Sun Rise Farm, Platteville, Colo. ARHT

†Sun Rise Flower Girl	F	305	Mar	195	12.03	6096	324

Konishi, Harry, Sun Rise Farm, Platteville, Colo. ARHT

Sunshine Fairy Fern	G	225	Mar	439	22.46	4178	206

Lakemont Dairy, Incorporated, Winter Park, Fla. ARHT

Edisto's Farm's Quite	E	260	Mar	770	41.38	8115	415
Hector's May Pansy	C	60	Mar	1386	61.99	2554	112
Indian River Anthony's Hilda	F	224	Mar	785	38.25	5592	256
Indian River Maxim's Martha	D	217	Mar	516	24.67	3744	177
Lakemont Actor's Helen	F	202	Mar	693	36.56	5046	262
Lakemont Anthony's Charlotte	G	192	Mar	800	39.77	4775	226
Lakemont Anthony's Charmina	G	75	Mar	940	46.07	2330	107
Lakemont Captain's Polly	F	210	Mar	537	30.09	4383	203
Lakemont Colonel's Faith	F	209	Mar	671	35.76	4897	268
Lakemont Colonel's Lily	F	222	Mar	520	28.61	5147	271
Lakemont Mck. Anthony's Darling	F	206	Mar	612	33.77	4798	230
Resolute Kate Lilydale	E	84	Mar	1134	45.38	3174	133
Riegeldale Viscount's Cecile	E	147	Mar	928	46.33	5210	263

Law, Elizabeth S., Brookmead Farm, Devon, Pa. ARHT

†Brookmead's Angelina	G	95	Mar	893	38.86	2671	116
†Brookmead's Bonnie Lassie	G	100	Mar	926	38.73	2874	141
s. Langwater Dueller D. Brookmead's Bonnie Maud							
†Brookmead's Covenant	F	160	Mar	693	32.10	4212	184
†Brookmead's Kind Thought	F	51	Mar	947	38.84	1514	62
s. Langwater Gleeful D. Brookmead's Kindness 2d							
†Brookmead's Lady Chestnut	E	63	Mar	762	35.54	1659	71
s. Brookmead's Pharos D. Duchess of Chestnut Meadows							
†Brookmead's Mother of Pearl	F	210	Mar	391	18.11	3470	158
†Brookmead's Nicoteen	G	38	Mar	789	30.88	952	37
s. Langwater Gleeful D. Brookmead's Virginia							
†Brookmead's Pearl Flower	G	121	Mar	604	33.19	2429	125
†Brookmead's Penstemon	G	87	Mar	743	31.65	2295	95
s. Langwater Dueller D. Brookmead's Perennial							
†Brookmead's Progress	G	63	Mar	776	30.84	1547	59
s. Langwater Dueller D. Brookmead's Promise							
†Brookmead's Purpose	F	194	Mar	347	15.35	2975	123
†Brookmead's Royal Belle	G	33	Mar	1026	45.56	1073	47
s. Langwater Gleeful D. Brookmead's Royal Bloom							
†Brookmead's Royal Blue Bonnet	G	100	Mar	590	28.33	1950	90
s. Langwater Gleeful D. Brookmead's Royal Hyacinth							
†Brookmead's Shine Again	F	250	Mar	382	19.60	3920	174
†Brookmead's Witch Hazel	F	305	Mar	107	5.90	6251	292

Lee, Robert C., Lee Farms, Far Hills, N. J. ARHT

†Hilltop Butterfat Rowena	D	57	Mar	1441	70.50	2617	121
*†Lee Farms Fair Charm	C	103	Mar	901	49.12	3399	175
*†Lee Farms Susie Q.	B	79	Mar	1096	54.05	2993	149
*†Mulhocaway Butterfat Jade	C	21	Mar	880	39.09		
s. Hilltop Butterfat D. Jane of Home Farm							
*†Tarbell Farms Noble Lois	A	177	Mar	868	39.25	5878	257
*†Tarbell Farms Peerless Flora	A	257	Mar	539	25.80	6089	254
*†Tarbell Farms Peerless Valette	A	188	Mar	911	40.65	7179	304
*†Tarbell Farms Royal Mildred	A	172	Mar	981	40.61	6976	277
*†Tarbell Farms Royal Muriel	A	191	Mar	841	37.60	6826	309

Liebers, Harry D., Est., "Skyline," Lincoln, Nebr. ARHT

Skyline Laughter	G	365	Feb	69	4.23	7272	389
Skyline Mirth	E	360	Mar	565	32.74	8906	427

Liebers, Lawrence, "Skyline," Lincoln, Nebr. ARHT

†Skyline Belinda	G	305	Feb	370	20.35	7132	359
Skyline Charade	F	334	Mar	422	22.83	7631	381
*Skyline Clara	A	305	Mar	704	45.02	9933	565
s. Mayprince's Masterpiece D. Liberty's Gretta							
*Skyline Diana	E	365	Mar	552	32.39	8862	492
Skyline Glory	G	365	Mar	555	29.50	9139	438

Skyline Grateful	G	365	Mar	425	25.73	7439	412
*†Skyline's Jubilee	A	249	Mar	598	30.15	7389	349

Liebers, Lawrence & Harry D., Est., "Skyline," Lincoln, Nebr. ARHT

*Skyline Felice	E	365	Mar	52	3.64	8737	482
Skyline Violet	D	338	Mar	611	33.61	10387	502

Liebers, O. H., "Skyline," Lincoln, Nebr. ARHT

*Skyline Patsy	E	167	Mar	671	28.67	4922	221

Liebers, O. H. & Sons, "Skyline," Lincoln, Nebr. ARHT

†Home Farm Tootsie	A	305	Feb	18	.88	8547	390
May of Maple Brook	A	178	Mar	1076	54.46	6972	340
*Skyline Cherry	E	93	Mar	1251	55.81	3877	171
*Skyline Fayette	A	234	Mar	982	46.47	8116	386
Skyline Flute	G	193	Mar	522	31.09	3835	210
†Skyline Gift	E	305	Feb	15	.88	8267	443
Skyline Golden Mary	G	12	Aug	343	13.86		
s. Pine Manor Hercules	D. Skyline Regent's Mary Ann						
Skyline Hercules' Marlee	G	57	Jan	1187	52.83	2045	87
s. Pine Manor Hercules	D. Superb's Marvel						
*†Skyline Heroine	E	293	Mar	523	33.36	6708	380
†Skyline Honeymoon	G	305	Mar	185	10.99	6304	349
*Skyline Jane	A	250	Jan	776	37.83	8781	389
s. Skyline Superb Steadfast	D. Superb's Waneeda						
*Skyline Leona	C	150	Mar	926	47.89	5508	273
Skyline Lively	G	253	Mar	630	28.37	5724	256
*Skyline Lucy	B	365	Feb	284	15.98	13029	619
*Skyline Martha	D	211	Mar	632	36.04	5535	293
*Skyline Mayflower	A	268	Feb	863	44.28	10029	479
†Skyline Memory	G	250	Mar	480	27.83	4566	247
Skyline Minuet	G	365	Mar	544	29.58	8731	432
*Skyline Romance	C	275	Mar	680	41.25	7399	429
Skyline Sunshine	G	152	Feb	900	47.37	5058	258
*Skyline Superb's Levity	A	262	Mar	840	44.28	9409	455

Longyear, J. E., Mr. & Mrs., Claypool, Ind. ARHT

†Ideal of Level Loam	A	43	Feb	951	58.44	1435	89
s. Felix of Myersmead	D. Beulah of Level Loam						
*Nancy of Level Acres	A	135	Feb	796	45.47	4491	235

Loving, J. W., Est., Loving's Guernsey Dairy, Pueblo, Colo.

King's Sunshine Detta	F	77	Mar	1174	52.63	3062	118
s. Langwater King of The Rockies	D. Sunshine Valdetta						
Starr Farm Rita	B	22	Feb	1035	39.36		
s. Merrymaker's Wonde Boy	D. Starr Farm Christina						
Sunshine Mary	G	66	Mar	994	39.66	2110	80
s. Meadow Lodge Rex's Yeoman	D. Sunshine Columbian Violet						

MacElroy, Douglas R., Birch Brae Farms, Jonesville, N. Y. ARHT

*Birch Brae Dora	A	86	Mar	1916	60.00	5239	193
Birch Brae Palomino	G	186	Mar	1202	52.77	7448	311

MacElroy, J. R., Birch Brae Farms, Jonsville, N. Y. ARHT

Fife of Birch Brae	C	149	Mar	1027	45.73	5612	260
*Flirt of Birch Brae	A	143	Mar	1339	71.27	6929	326
Flotilla of Birch Brae	G	78	Mar	1094	36.87	3010	98
s. Birch Brae Foreman	D. Priscilla of Birch Brae						
Freda of Birch Brae	D	229	Mar	1036	59.48	8747	462
†Pansy of Birch Brae	E	70	Mar	882	47.22	2152	107
†Piety of Birch Brae	E	114	Mar	986	55.63	3815	202

Malley, J. F., Indigo Hill Farm, Somersworth, N. H. ARHT

*†Foremost Rhea	E	93	Mar	809	40.66	2599	123
†Foremost Rilma	D	116	Mar	666	32.53	2834	138
†Foremost Rosebud	E	150	Mar	665	34.39	3509	168
†Ultra's Gardenia of Haven Hill	D	282	Mar	336	17.25	7836	366
¶Ultra's Lu of Haven Hill	C	199	Mar	682	45.49	4880	282

Manning, W. L., Chockoyotte Farm, Roanoke Rapids, N. C. ARHT

†Chockoyotte Christoli	E	50	Mar	681	34.22	1064	49
s. Argilla Oliver	D. Christine of Stump Manor						
†Chockoyotte Oliemogene	D	85	Mar	1132	58.87	3074	158
s. Argilla Oliver	D. Emogene of Garden Creek						
†Chockoyotte Oliemoli	F	50	Mar	927	43.41	1478	66
s. Argilla Oliver	D. Emogene of Garden Creek						

Manuel, La Vona, Grants Pass, Oregon. ARHT

†Cloverlawn's Iceland Princess	G	169	Mar	722	32.43	4274	194

Maple Lane Farm, Incorporated, Greenport, N. Y. ARHT

¶Avis Acres Gudrun	C	305	Feb	423	20.46	7524	354
†B. F. Connie of Maple Shade	F	147	Mar	814	36.08	4332	179
*†Big Boy's Maud of Sepascot	A	162	Mar	912	46.55	5690	280
*Buoyant's Daphne	A	115	Mar	1239	47.95	5906	262
*Caumsett Country Gelenina	B	101	Mar	1574	61.71	5244	206
s. Langwater Count	D. Gloriana of Homestead Farm						
*†Caumsett Island Lass	A	305	Mar	214	12.65	8071	392
¶Charlesetta Merry of Lindendell	A	305	Mar	187	11.01	8561	378
Churn Creek's Royal Maryon	B	49	Mar	1314	53.90	2099	90
s. Maywick's Aristocrat	D. Supreme's Maryon						
Clonmell's Pride of Maple Lane	G	98	Mar	1030	46.98	3323	149
s. Maulton Clonmell	D. Pride Blossom of Maulton						
Countess of Maple Lane	G	56	Mar	1474	50.00	2573	90
s. Caumsett Paymaster	D. Fair Field Jennie Countess						
†Crum Creek's Gold Cynoglossum	A	169	Mar	779	44.26	5230	279
*†Crum Creek's Nominee Stevia	A	305	Feb	530	29.24	9136	477
Delhaven Emeranda 2d	A	44	Mar	1359	55.62	1885	80
s. Ida's Leader of Bdk.	D. Delhaven Emeranda						
†Diana Polaris of Maulton	A	305	Mar	444	21.93	8527	386
†Emma Corona of Maulton	A	290	Mar	909	49.76	9151	450
†Esco's Mariwell	F	305	Feb	209	11.28	7135	340
Fair Field Dairy Lass T.	B	48	Mar	1758	70.15	2661	110
s. Hill Girt Top Notch	D. Fair Field Dairy Lass C.						
*Fair Field Jennie Countess	A	119	Mar	1654	71.98	6844	257
*Flora Benedict of Maulton	A	104	Mar	1290	59.12	4998	231
*Fox Dean's Gay Gladys	C	31	Mar	1451	62.27		
s. Fox Dean's Truce	D. Foxdean's Gladness						
†Lindy's Helena of Maulton	B	305	Mar	426	18.24	10182	416
†Maple Lane Africander's Alys	G	183	Mar	518	28.48	3260	162
†Maple Lane Steadfast's Mabel	G	156	Mar	693	39.95	3748	191
†Nan of Maple Lane	G	280	Mar	483	22.88	5217	235
¶Prism of Birch Brae	F	183	Mar	825	38.46	5352	235
¶Queenie of Memel	A	305	Feb	645	30.53	10985	501
†Royal Lindy of Maple Lane	G	290	Mar	744	34.09	7141	309
Savada Farms Norma D.	F	107	Mar	1056	50.48	3966	180
†Sir Echo's Rosalie	G	305	Mar	697	37.06	7749	371
¶Stony Ford Atlas' Ann	G	132	Mar	767	40.12	3342	171
Stony Ford Myrtle	E	60	Mar	1146	42.29	2256	85
s. Majesty of Coventry	D. Myrtle of Pennbrook						
*Stony Ford Osceorena D.	D	130	Mar	1321	65.26	5755	260
*Stony Ford Peerless Joy	D	46	Mar	1265	59.62	1862	88
s. Cathedral San Gabriel	D. Butterfat's Peerless Joy						
†Stony Ford Peruvian's Ena	A	288	Mar	752	37.72	8904	398
*Stony Ford Peruvian's Nan	A	33	Jan	1860	84.26	1939	87
s. Bethany Peruvian	D. Nancy's Queen of Corner Hill						
*Stony Ford Peruvian's Nancy	A	49	Mar	1505	67.61	2293	109
s. Bethany Peruvian	D. Nancy's Queen of Corner Hill						
*†Stony Ford Sterling G.	E	147	Mar	866	47.14	4517	237
†Sunny of Maple Lane	G	243	Mar	693	38.06	5265	264
Warrior's Anna of Maple Shade	F	115	Mar	1131	46.40	4143	170
†Witchwood Beulah	G	284	Mar	827	34.15	7799	317

Marlo, C. D., Repelmar Farm, Versailles, Mo. ARHT

Douglaston Baroness Deramore	G	179	Mar	702	37.53	4755	233
Douglaston Baroness Portsea	G	109	Mar	782	37.42	3171	145
Douglaston Baroness Selsdon	G	246	Mar	616	33.62	5690	287
†Douglaston Maharanee Cochin	G	67	Mar	722	33.43	1630	78
s. Douglaston His Royal Highness	D. Douglaston Baroness Raiensworth						
Douglaston Maharanee Marpa	G	206	Mar	633	33.05	5359	266
*Grace's Valor's Rex's May	B	115	Mar	1396	53.78	5837	228
†Illiana Deacon's Else	D	283	Mar	799	40.61	8869	424
†Laddonia Prince's Faith	A	55	Mar	1078	47.69	1947	82
s. Highland View's Prince	D. Laddonia Katina's Noel Faith						
*†Meyer Farm Dairymaid	A	70	Mar	1086	48.14	2513	119
s. Tianna's La Noce Eagle	D. Daisy Moon of Meyer Farm						
*Ransom Fanny's Fayetta	A	229	Mar	746	34.62	6638	312
*Rock Creek Cherdith	A	116	Mar	1048	55.66	4984	243
Rock Creek Reaper's Lily	E	99	Mar	1262	59.47	4747	219
†St. Albans Actor's Butter Roll	G	296	Mar	481	27.40	6350	306
St. Albans Actor's Faith A.	E	87	Mar	1359	60.78	4371	190
†St. Albans Actor's Lindell	E	305	Dec	363	18.52	7839	338
†St. Albans Actor's Lindell	C	59	Mar	1183	47.11	2311	97
s. Wildwood Actor's August	D. Linden's Princess						
†St. Albans Actor's V. C. W.	G	119	Mar	747	36.76	3230	155
St. Albans Improver's Fidella	D	144	Mar	1328	47.03	7228	249
*St. James Prince's Marion	A	87	Mar	1453	65.28	4624	204

Marzolf, William H., Glenmary Farm, Hudson, Wis. ARHT

*Cleopatra of Clover Glen	A	140	Mar	841	59.31	4698	267
*Gluek Farm Emmaline	A	244	Mar	900	44.13	8420	396
*Gluek Farm Iona	A	199	Mar	664	36.60	5063	262
*Gluek Farm Priscilla	A	152	Mar	1120	54.54	6387	283
Nanette of Clover Glen	E	209	Mar	614	36.51	4808	256

Mason, G. F., Lisbon, Ohio. ARHT

Lincoln Way Bula 3d	F	54	Dec	1075	42.48	1763	67
s. Lincoln Way Africander's Jim	D. Lincoln Way Bula						
Lincoln Way Ultra Sweet	E	345	Mar	693	42.54	10208	595

McCall, C. S., Appin Farm, Bennettsville, S. C.

*Appin's Holly	A	216	Mar	887	42.67	7526	361
*Appin's Little Fern	A	203	Mar	959	43.64	7901	370
*Appin's Lucile	B	232	Mar	854	46.82	7415	398
Appin's Mable	C	131	Mar	1172	48.08	5758	252
Appin's Marie	B	70	Mar	1353	57.38	3091	128
s. Appin's Gentleman	D. Appin's Isis						
Appin's Norina	E	216	Mar	746	39.51	5885	286
Clear Springs' G. Felicia	D	87	Mar	1214	58.67	3444	169
s. Clear Springs' Glorious	D. Clear Springs' Celia						

McCann, Frasier W., Golden Harvest Farm, Bridgewater, Conn.

†Golden Harvest Maxim Felicia	G	270	Mar	530	27.02	6305	289
†Golden Harvest Maxim Flowerett	G	122	Mar	856	42.58	3733	186
†Golden Harvest Rosalind	C	305	Mar	64	3.05	9465	424
†Golden Harvest Sunshine	D	305	Mar	31	1.97	8058	403

McCormick, Chauncey, Mrs., St. James Farm, Naperville, Ill. ARHT

St. James Champion Janet Jewel	F	365	Mar	217	14.74	9329	561
*St. James Champion's Blue Bird	A	311	Mar	790	37.77	11139	483
St. James Count's Cardinal	G	86	Mar	812	42.59	2375	118
St. James Duke's Janice	G	325	Mar	854	47.02	10717	497
*St. James Nan's Nancy	A	365	Feb	291	15.35	13466	616
St. James Philosopher's Alicia	G	199	Mar	969	45.37	6615	289
*St. James Philosopher's Baby	B	284	Mar	866	49.33	9690	500
St. James Philosopher's Blanche	G	330	Mar	981	38.59	11870	452
*†St. James Philosopher's Bluebell	D	305	Feb	466	26.10	9453	465
*St. James Philosopher's Corinne	E	76	Mar	1047	56.96	2574	127
s. Langwater Philosopher	D. St. James Prince's Countess						
*St. James Philosopher's Jane	A	187	Mar	1158	61.17	7883	369
*St. James Philosopher's Jenny	C	171	Mar	1252	59.48	7450	346
St. James Philosopher's Louise	G	294	Mar	918	52.79	9836	504
*St. James Philosopher's Norma	B	136	Mar	1071	59.35	6187	295
†St. James Philosopher's Rosebud	G	213	Mar	726	40.22	5656	283
*St. James Philosopher's Stella	A	267	Mar	626	37.29	7401	365
*St. James Prince's Annabell	A	365	Feb	235	15.21	11531	629
*St. James Prince's Jeanette	A	355	Mar	679	38.54	12206	591
*†St. James Prince's Linda	A	260	Mar	492	27.54	6970	347
*St. James Rena's Reine	C	275	Mar	967	48.78	11157	496

McGraw, Max, Clearbrook Farm, Dundee, Ill. ARHT

†Cesor Golden Pauline	D	197	Feb	421	22.80	3968	186
†Clearbrook Crescent's Callie	G	305	Mar	40	2.11	5691	262
†Clearbrook Crescent's Cara	G	89	Mar	552	29.31	2156	98
†Clearbrook Crescent's Cora	F	145	Mar	532	23.99	3186	133
†Clearbrook Max's Clarissa	G	268	Mar	536	29.79	5558	272
†Clearbrook Max's Coral	G	305	Mar	237	13.91	5081	255
Clearbrook Max's Joan	C	137	Mar	643	31.86	3252	160
Clearbrook Noble's Camilla	F	193	Mar	540	34.59	3937	214
†Clearbrook Noble's Clara	G	305	Feb	116	7.50	4986	253
†Little Vilma of M-R. Dairy Farm	G	112	Mar	831	38.26	3166	138
s. Marshal of M-R. Dairy Farm	D. Vilma of M-R. Dairy						
†Lone Birch Ajax Darlene	E	108	Mar	1125	46.70	4214	172
†Lone Birch Ajax Mist	F	301	Mar	640	36.69	7807	400
†McDonald Farms Gabby Girl	G	188	Mar	571	31.77	4074	193
¶Park's Golden Bright	G	240	Mar	241	14.12	4440	213

McKee, Daisy, Great Oak Farm, Ladoga, Ind.

Kenfleur's Merrymaker Princess	F	165	Mar	821	43.86	5056	248

McKee, Roy, Great Oak Farm, Ladoga, Ind.

Lad's Cynthia	C	56	Mar	1260	58.00	2305	103
s. Foremost's Cynthia's Lad	D. Judith of Iola						

Searchlight Daisy Maude	A	111	Mar	1252	62.10	4898	247
Sonny's Rosalie	A	74	Mar	1318	53.65	3170	148
S. Armistice Sonny D. Rex's Lady's Rose							

McNaughton, M. D., McNaughton Farms, Hendersonville, N. C. ARHT

McNaughton's Abelia	G	292	Mar	505	36.79	6427	365
McNaughton's Ablaze	G	182	Mar	529	28.38	3475	185
McNaughton's Acacia	G	218	Mar	871	42.16	6470	297
McNaughton's Apple Blossom	G	258	Mar	519	32.22	5278	283
Queen Star of Pisgah View	A	365	Dec	73	3.83	7794	336
Rose of Crail Farm	A	365	Nov	537	28.20	9970	454

Meyer, C. Louis, Far Hills Farm, Omaha, Nebr. ARHT

†Betty's Marcus' Lass	A	65	Jan	765	32.44	1675	77
S. Waddington Marcus D. Raider's Betty Queen							
†Far Hills Princess Lass	A	32	Dec	1422	51.19	1472	52
S. Kalashana's Royal Master D. Oblitus Princess							
†Jupiter's Royal Kathryn	B	65	Jan	807	32.72	1764	75
S. Skyline's Jupiter D. Kathryn K. of Kalashana							

Miller, Minnie W., Thousand Springs Farm, Wendell, Idaho. ARHT

†Jacquetta of Thousand Springs	E	305	Mar	136	6.99	9518	427
†Jill of Thousand Springs	D	238	Mar	383	19.73	4824	217
LeIlah of Thousand Springs	G	187	Mar	805	42.60	5236	246
*†Relsa of Thousand Springs	C	151	Mar	956	43.54	5171	221
†Terry of Thousand Springs	E	305	Mar	585	37.42	8275	471
†Zia of Thousand Springs	G	142	Mar	913	42.48	4541	189

Mims, A. C., Rocky Mount, N. C.

Spring Knoll Peggy	F	20	Jan	526	21.78
S. Sherwood Forest Cabellero D. Kenilworth Ossas Heggy					

Mistr, A. & Sons, Midview Farm, Richmond, Va. ARHT

Cabin Hill Fancy	C	159	Mar	1065	54.44	6160	312
*Foremost's Guess	A	91	Mar	1624	78.11	4653	216
S. Prince Edward Foremost D. Prince Edward's Guess							
Midview Ivanhoe's Effie	D	148	Mar	842	44.67	4396	229
*Midview's Anne	A	173	Mar	992	55.59	6138	336
Midview's Belinda	G	347	Mar	496	27.57	6933	344
Midview's Christine	F	358	Mar	656	44.70	10391	553
*Midview's Cora	A	365	Mar	714	40.70	15578	819
Midview's Dawn	G	329	Mar	865	44.73	9612	461
*Midview's Elsie	A	192	Mar	1251	64.18	8663	423
*Midview's Emma	A	175	Mar	1124	59.58	6746	341
*Midview's Flora	A	347	Mar	551	28.49	12549	601
*Midview's Fly	A	259	Mar	935	53.62	9341	533
*Midview's Grandaughter	B	109	Mar	1354	76.28	4961	254
S. Midview's Wimpy D. Topsy's Little Grandaughter							
Midview's Gypsy	G	193	Mar	644	34.49	4841	238
S. Raider's Ivanhoe D. Edward's Goldie							
Midview's Jinny	G	327	Mar	709	47.05	8642	476
*Midview's Mary Lamb	C	365	Mar	298	18.07	10620	560
Midview's Myrtle	D	149	Mar	696	40.40	4012	220
Midview's Naomi	G	365	Mar	612	36.87	11091	579
Midview's Pet	E	203	Mar	918	46.82	6624	322
Midview's Pippin	A	141	Mar	1111	59.69	5403	281
S. Raider's Ivanhoe D. Midview's Peony							
Midview's R. Fancy	E	193	Mar	784	46.47	6008	323
*Midview's Thelma	A	302	Mar	1209	67.34	12687	641
Pleasant Plains Jean	E	301	Mar	550	30.56	7818	390

Moon, N. J., Jr., Moon Farm, Oshkosh, Wis. ARHT

†Moon's Al.'s Grace	G	119	Mar	979	40.75	3847	164
†Moon's Frank's Elsie	G	134	Mar	871	40.98	4130	193
†Moon's Slogan's Beth	G	165	Mar	777	32.66	4724	199
†Moon's Slogan's Cora	G	223	Mar	481	23.20	4235	202
†Moon's Slogan's Flute	G	104	Mar	754	32.80	2815	117
†Moon's Slogan's Julia	G	88	Mar	905	39.38	2822	130
*Moon's Slogan's Noah's Golden	A	173	Mar	974	52.63	6598	311
†Moon's Slogan's Peg	G	147	Mar	805	37.84	4471	191

Morgan, Elton W., East Lynne Farm, Cato, Wis. ARHT

*†Elaine H. Hollistar of E. L.	C	64	Mar	948	44.86	2083	98
†Judy of E. L.	F	37	Mar	1093	45.40	1283	53
S. Holliston's Laddie D. Jay's Queen of E. L.							

Morris, Edwin H., Deep Lake Farms, Lakeville, Conn.

†Broadland Arlene	E	303	Mar	514	29.22	7558	396
†Broadland Cherry	D	199	Mar	527	30.04	4623	236
Broadland Melissa	D	199	Mar	1006	46.60	7590	334
†Broadland Peg	D	225	Mar	776	40.67	6702	340
†Gay Folly's Her Lulu	D	198	Mar	731	43.83	5854	317
Hi-Light Lady of Dunlea	F	351	Feb	48	2.63	10844	518
Hi-Light Queen of Dunlea	F	301	Mar	831	49.72	9322	475
†Lady Belle of Dunlea	E	192	Mar	433	19.46	4923	208
*Queen Mary of Dunlea	A	272	Mar	905	43.73	9608	432
Rosebud of Dunlea	D	234	Mar	870	48.05	7830	369
*Sensation Rose of Dunlea	A	357	Mar	692	34.00	12886	584
Unkamet Kanova	B	292	Mar	561	32.81	8158	418

Morris, Robert H., Brookford Farm, Rollinsford, N. H. ARHT

Gay Folly's Loveliness	C	311	Feb	418	17.39	7728	338
Gay Folly's Mimic	C	124	Jan	652	32.55	3391	155
Gay Folly's Saintliness	B	120	Mar	1007	43.13	4329	172
Great Elm Florence	A	341	Feb	248	14.14	8685	423
Sally's Robin	F	268	Mar	487	27.99	5635	269

Myers, L. C., Myersmead Farm, Lapaz, Ind. ARHT

†Jill of Walnut Drive	G	120	Mar	667	33.69	2782	128
Myersmead's Cherry	G	131	Mar	790	39.03	3506	150
*†Myersmead's Hettie	D	176	Mar	830	45.16	5565	276

Nelson, Ben & Son, Cloverlawn Dairy, Grants Pass, Oregon. ARHT

†Blossom of Home Comfort Farm	G	134	Mar	552	26.06	2958	130
†Bonny of Home Comfort Farm	G	300	Mar	234	14.11	7980	384
†Cloverlawn's Daisy	G	37	Dec	883	40.82	1036	47
S. Lad's Shadow of Middale D. Hector's Myrtle of Cloverlawn							
*†Cloverlawn's Dolly Dell	E	103	Mar	962	49.46	3683	178
†Cloverlawn's Pearl	G	34	Dec	956	45.04	1029	48
S. Lad's Shadow of Middale D. Majestic Lady of Cloverlawn							
†Helga of Home Comfort Farm	F	107	Mar	728	31.75	2836	136
†Olive of Home Comfort Farm	F	104	Mar	720	28.10	2984	134
†Rosalea of Home Comfort Farm	G	122	Mar	752	34.00	3004	133
S. Charlescote Colombo D. Diane of Home Comfort Farm							
†Shadow's Leona of Cloverlawn	G	168	Mar	638	30.90	4130	186

Nelson, J. L., Cedar Drive Farm, Wichita, Kans.

Lilly's Goldie of C. D.	F	103	Jan	1144	48.07	4210	187
S. Rex's Pal D. Dixie's Lilly of Cedar Drive							
†Meadow Lodge Happiness	D	116	Jan	1111	56.68	4409	245
S. Meadow Lodge Rex's Wonder Boy D. Meadow Lodge Rex's Helen							

Niedner, William, Rosewald Farm, Hillsborough, N. H. ARHT

*Blakeford Alice	B	150	Feb	1050	51.67	6092	270
*Catamount Colleen	A	210	Feb	875	46.93	8107	416
*Catamount Violet	A	89	Feb	1420	77.25	4303	220
S. Argilla Catamount D. Langwater Heather Bloom							
*Gayhead's Her Legacy	D	150	Feb	872	51.98	5031	273
*Rosewald Border Queen Helena	D	152	Feb	773	39.92	5224	242
Rosewald Buttercup	G	169	Feb	855	51.73	5505	285
Rosewald Golden Belle	G	182	Feb	600	34.40	4414	220
Rosewald Golden Gem	E	69	Feb	1307	78.59	3040	174
S. Argilla Catamount D. Golden Elen of Hill Girt							
*Rosewald Honora	A	77	Feb	1312	71.80	3544	175
S. Mussolini D. Steele's Hill Aurora							
*Rosewa'd Lady Rena	E	41	Feb	1364	70.54	1813	95
S. Mussolini D. Catamount Lena							
Rosewald Naomi	G	126	Feb	766	38.72	3629	162
Rosewald Norma	G	365	Mar	176	12.90	10382	509
*Thirlstane Jane's Queen	A	210	Feb	827	44.36	7119	352

Nixon, George R., Nixon's Guernsey Farm, Springfield, Mo.

†King Hill Cleo	A	27	Mar	1105	49.77	
S. Gayhead's Mahout D. King Hill Estelle						

Nixon, George R. & George Reed, Jr., Nixon's Guernsey Farm, Springfield, Mo.

†Gaylord's Gypsy of Val	D	68	Mar	785	41.24	1831	92

Nixon, George Reed, Jr., Nixon's Guernsey Farm, Springfield, Mo.

†Cooper's Distinction	A	68	Mar	1097	47.83	2546	108
†George Anna's Butter Maid	F	27	Mar	1130	56.65		
S. Hilltop Butterfat Jewel D. Wallis's George Anna							
†Wa lis's George Anna	A	39	Mar	1303	57.98	1619	72
S. Gaylord's Charmer D. Royal Rose of Whiterock							

North Dakota Agricultural College, Fargo, N. Dak.

Nakota N. Hettie	E	365	Mar	200	12.85	5932	333
Nakota N. Jean	E	358	Mar	409	24.02	6540	390
Nakota N. Kay	F	365	Mar	147	9.45	6757	358
Nakota Royal Blondie	G	134	Mar	604	27.73	3292	144
Nakota S. Scarlett	F	100	Mar	653	28.41	2282	95
Shawnee Springs Senna	G	194	Mar	611	29.59	4766	214

O'Connor, Charles P. Clora's Point Farm, Trappe, Md. ARHT

*Benton's Gertrude	A	253	Apr	858	37.35	9253	413
Clora's Point Flora	E	349	Apr	757	43.11	10772	578
*Clora's Point Odora	D	344	Apr	803	41.70	12208	583
*Clora's Point Peg	C	365	Apr	352	18.32	11878	606
*Henry's Priscilla of M. H.	A	191	Apr	997	47.57	7669	404
Kitchener Gypsy	B	173	Apr	929	54.29	5821	333

Olson, Charles M., Norol Farms, Carmel, Ind. ARHT

Foremost Selene	G	29	Mar	1000	37.70	
S. Foremost Templar D. Foremost Quintina						
Norol Sue	A	31	Mar	1206	53.94	
S. Normandy Prince D. Lookwell Lasinda						

Osborne, Florence, Osborne Farms, Canton, N. C. ARHT

*Haywood Hildene	C	52	Feb	1156	59.77	2060	96
S. David of Garden Creek D. Haywood Happy							
Haywood Hope	A	307	Mar	467	25.45	7486	353
Haywood Pride	F	275	Mar	556	34.91	5843	319
Haywood VeEtta	A	258	Mar	635	31.56	7319	355
Haywood Veronica	E	101	Mar	889	40.66	3324	138

Osborne, Gladys H., Osborne Farms, Canton, N. C. ARHT

*Juanita of Garden Creek	A	179	Mar	1357	59.99	9600	382
*Welcome of Garden Creek	B	112	Mar	1174	58.85	4858	215

Osborne, H. Arthur, Osborne Farms, Canton, N. C. ARHT

*Heart of Belmont View	A	89	Mar	1235	68.33	4132	209
S. Wanda's Sentry of Garden Creek D. Beckie of Belmont View							

Osborne, H. B., Clyde, N. C. ARHT

Admiration of Green Acres	D	240	Mar	672	38.26	6101	313
Lorine of Green Acres	A	70	Mar	1255	62.51	3043	138
S. Haywood Zeus D. Veda Lilly of Garden Creek							

Osborne, M. Louisa, Osborne Farms, Canton, N. C. ARHT

Jonquil of Garden Creek	G	35	Mar	958	48.22	1059	53
S. Prince Maxim's Big Boy D Janelle of Garden Creek							
Winnie of Garden Creek	A	365	Mar	127	7.08	9163	403

Pate, H. M., Trenton, N. J.

*Glad Run Actress	A	158	Mar	1001	47.78	6502	312
*Glenburnie Golden 4th	A	107	Mar	1585	75.01	5695	273
*Glenburnie Golden 6th	D	170	Mar	1166	58.78	6878	348
Glenburnie Hulda	G	120	Mar	1002	35.39	4439	187
Glenburnie Joyful	G	57	Mar	1071	47.35	1995	88
S. Glenburnie Presto D. Glenburnie Joyous 2d							
Glenburnie Lady Jenny	G	82	Mar	1017	46.40	2749	131
Glenburnie Masher's Peace	G	107	Mar	1054	40.39	3901	148
Glenburnie Saralea	G	183	Mar	1154	52.09	6428	304
Glenburnie Velvet	D	119	Mar	1048	45.71	4431	193

Paxson, Henry D., Mrs., Elm Grove, Holicong, Pa. ARHT

Allgates Palustria	A	298	Feb	156	9.15	8746	414
Elm Grove's Snowdrop	G	302	Feb	141	8.71	5859	315
*†Evergreen Poinsetta	E	143	Mar	868	44.10	4452	225
S. Pinebrook Hiboy D. Evergreen's Hopeful Beeseta							

Penney, J. C., Hopewell Junction, N. Y. ARHT

Grapelawn Joyous	A	114	Mar	1200	56.41	4815	205
Grapelawn Lady May	C	206	Mar	925	53.04	7121	379

Pennsylvania State College, The, State College, Pa.

Penstate Harold's June	G	365	Apr	20	.99	10500	512

Pennsylvania, Trustees of the University of, Bolton Farm, Bristol, Pa.

*Amelia's Jamina of Bolton	A	143	Mar	1079	65.42	5452	298
Bob Rilma's Festa of Bolton	D	305	Mar	611	34.69	9199	432
Cavalier's Berta of Bolton	D	152	Mar	1095	71.54	5803	338
General's Maud of Bolton	G	80	Mar	897	38.76	2412	108
s. General Trixie of Bolton	D. Bolton's October Maid						
King's Betsy of Bolton	F	189	Mar	1212	62.46	6988	327
King's Faithful of Bolton	F	331	Mar	578	30.11	8770	399
King's Leda of Bolton	G	122	Mar	681	36.45	3190	164
*King's Marge of Bolton	C	244	Mar	651	34.40	6416	311
King's Royal Fay of Bolton	G	62	Mar	875	34.74	1785	76
s. Bolton's Sybarite King	D. Bolton's Royal Faith						
*Myrtle's Molly of Bolton	A	81	Mar	1329	63.42	3685	173
s. Bolton's Bob Rilma	D. Bolton's Myrtle Trixie						
Rex's Dairymaid of Bolton	F	192	Mar	735	40.72	5327	278
Rex's Hattie of Bolton	G	95	Mar	1309	59.56	4007	175
Rex's Ida of Bolton	F	81	Mar	1023	52.41	2862	146
s. Leda's Rex of Bolton	D. Ilex Bristol						
Rex's Lass of Bolton	G	108	Mar	1001	60.57	3708	198
Rex's Valinda of Bolton	G	62	Mar	1132	46.79	2210	92
s. Leda's Rex of Bolton	D. Bolton's Verlinda						

Peters, Victor B., Est., Peters Guernsey Farm, Keokuk, Iowa. ARHT

*Grace's Valor's May Queen	A	176	Mar	910	43.17	5917	288
Grace's Valor's Queenly	G	170	Mar	1158	54.44	6912	305
Grace's Valor's Rex Magdalene	F	365	Mar	782	39.04	12986	584
*King Hill Rexlassie	A	275	Mar	888	43.90	8400	418
Lad's Rex Lassie	G	140	Mar	800	39.88	3993	181
Lad's Rex Luella Ann	G	152	Mar	873	42.79	4190	188
Lad's Rex May	G	150	Mar	879	46.98	4592	221
Lad's Rex Portia	G	302	Mar	713	36.15	8592	398
Lad's Rex Twilight	G	183	Mar	792	51.33	5277	298
Peter's Benefactor Bessie	G	45	Mar	1418	50.65	2004	69
s. Green Meads Benefactor	D. Mahout's Bessie						

Peterson, William O., Ring-Win Farms, Greensburg, Pa.

Alma's Rose of Norwood	A	183	Mar	1072	59.22	7277	390
*Antietam Carolina	A	264	Mar	885	42.52	9599	418
Antietam Rose	E	219	Mar	748	39.97	6529	316
Antietam Water Rose 2d	G	221	Mar	893	44.50	6619	303
Coldspring's Hardwick's Linda	G	126	Mar	1078	56.06	4665	232
Coldspring's Romulus' Lucy	G	131	Mar	860	46.22	4333	208
*Coleen of Quietude	A	320	Mar	1217	58.17	13071	610
Huntland Queen	A	80	Mar	1521	72.90	4052	194
s. Rosemount Duke	D. La-Rose's Queen						
La-Rose of Huntland	A	240	Mar	676	37.12	6537	338
Maple Lane Frolic's Gordie	G	221	Mar	933	53.29	6755	341
Maple Point Ramona	B	193	Mar	1389	60.29	9361	386
Prince's Pat of Crest View	E	284	Mar	877	47.48	9966	462

Phillips, E. C., Windyview, Mukwonago, Wis. ARHT

†Harvey Farm Barbara	A	122	Mar	1150	46.59	5135	222
†Harvey Farm Eva	A	122	Mar	894	40.70	3858	162
Harvey Farm Princess	A	122	Mar	886	46.54	4014	179

Phillips, E. C. & Sons, Windyview, Mukwonago, Wis. ARHT

†Harvey Farm La Verna	A	122	Mar	955	44.81	4347	198

Pilcher, Robert, Stony Brook Farm, North Branch Station, N. J. ARHT

†Fair Field Maggie M.	C	141	Feb	758	40.06	4518	215
†Golden Camilla of Fairview	A	203	Jan	705	39.06	5996	304
*†Stonybrook Betty Ann	E	152	Feb	932	42.23	5994	253
†Stonybrook Captain's Violet	F	78	Feb	625	27.01	1787	72
s. Stonybrook Captain	D. Amos' Lucia						
†Stonybrook Georgette	G	78	Feb	948	38.78	2725	105
s. Brian Boru Countryman	D. Wonder of Bonnie Blink Farm						
*†Stonybrook Mary	C	299	Feb	683	32.74	8774	408
*Stonybrook Mildred	E	129	Feb	670	37.16	3424	178

Playford, H. R., Sky Brook Farms, Hendersonville, N. C. ARHT

Croasdaile's Max's Lannie	E	115	Mar	1033	61.46	4254	238
Edisto Farm's Faithstone	F	191	Mar	792	47.57	4892	298
*Fanny's Girl of Connemara Farm	A	319	Mar	1137	62.68	14561	681
*Gippy Princess Dorinda	A	317	Mar	992	63.33	12417	715
Graceland Max's Baby	G	127	Mar	1014	54.29	4429	226
Hillandale Maxim's Ruth	F	158	Mar	1102	54.34	6187	312
*Hope's Gay Hopeful	A	365	Mar	347	19.09	13723	646
K. C. Doratha	C	54	Mar	1435	57.12	2428	102
s. Klondike King Arthur	D. Countess Chesterfield						
*Klondike Dimple	C	365	Mar	336	21.72	10351	556
Klondike Lona	C	340	Mar	448	24.64	9298	424
*K. W. G. Ramona	C	59	Mar	1713	76.93	3085	133
s. Klondike King Arthur	D. Sherrill's Wonder Girl						
Maxim's Peggy of Grassy Grove	G	362	Mar	708	40.74	10210	527

Poag, E. J., Playhaven Farms, Burt, Mich. ARHT

Playhaven's Y. Frances	G	308	Mar	539	28.03	8903	386

Poag, E. J. & P. J., Playhaven Farms, Burt, Mich. ARHT

Playhaven C. Cleota	G	255	Mar	725	37.92	6725	302
Playhaven's C. Dorothy	G	365	Feb	404	22.92	7462	384
Playhaven's Y. Leontina	G	325	Mar	519	31.89	8919	450

Poag, Lyle Conrad, Playhaven Farms, Burt, Mich. ARHT

Cesor Penwyn's Clara	F	133	Mar	733	33.81	3899	175

Poag, P. J., Playhaven Farms, Burt, Mich. ARHT

Playhaven's C. Cornelia	G	212	Mar	727	41.49	6263	318

Powel, William R., Ellicott City, Md. ARHT

†Manor Ina	G	115	Mar	644	34.16	2726	144

Pratt, George D., Jr., Sunny Valley Farm, New Milford, Conn.

Sunny Valley Hepatica	B	343	Mar	989	57.46	12361	685
†Sunny Valley Phyllis	F	250	Mar	1184	50.45	10203	417
Sunny Valley Queen Bess	G	300	Mar	687	43.94	7913	444
*†Sunny Valley's Ethel	A	278	Mar	883	52.55	9956	487
Sunny Valley's Fair Lady	G	365	Mar	82	3.85	11913	524
Sunny Valley Surpr'se Valentine	B	357	Mar	838	49.47	12335	612

Prentice, Thomas W., Plymouth, Mass.

Forges Butter Nut	F	99	Apr	1076	48.43	3610	165
s. Flying Horse Promise	D. Forges Cecile						

Price, S. C., Coldspring's Farm, Saint Johns, Pa.

Bryncoed's Sophie	C	365	Mar	287	16.28	12832	641
Coldspring's Hardwick's Bessie	G	235	Mar	1102	55.13	8402	383
Coldspring's Hardwick's Ida	E	193	Mar	1065	48.07	7923	325
Coldspring's Hardwick's Kitty	E	172	Mar	1097	59.38	6685	329
Coldspring's Hardwick's Lida	E	122	Mar	1079	49.78	4640	209
Coldspring's Hardwick's Mata	E	180	Mar	1073	52.17	6567	303
*Coldspring's Romulus Blossom	B	353	Mar	768	37.13	13880	625
Coldspring's Romulus Faithful	G	248	Mar	887	48.83	7520	389
Coldspring's Romulus' Iris	F	104	Mar	1541	63.82	5203	226
*Coldspring's Romulus' Marlene	E	365	Mar	263	14.74	13612	666
Coldspring's Romulus' Rosie	G	193	Mar	1111	54.47	7439	336
Coldspring's Royal Julia	G	365	Feb	243	14.27	10947	567
Coldspring's Royal's Ester	G	205	Mar	1037	46.91	7461	325
Coldspring's Royal's Joan	G	183	Mar	978	47.26	6385	298
s. Coldspring's Hardwick's Royal	D. Coldspring's Hardwick's Janet						
Mulhocaway Butterfat Yvette	E	216	Mar	987	45.64	8102	339
White Rose Sunshine	E	364	Mar	856	47.35	13529	661

Pritzl, Charles J., Prestdale Farm, New Plymouth, Idaho. ARHT

*†Marshall's Colene of Prestdale	D	113	Mar	1016	49.32	4044	213
†Marshall's Crysta of Prestdale	G	305	Mar	307	22.58	5684	331
*†Marshall's Dimple of Prestdale	D	132	Mar	1043	46.41	4864	217
†Marshall's Dolly of Prestdale	G	305	Mar	247	13.74	6789	336
*Romeo's Venus of Prestdale	D	222	Mar	813	40.66	7222	367

Pritzl, Joe, Westlynn Farm, Payette, Idaho. ARHT

†Jean Topsy Turby Tine	A	128	Mar	1070	51.06	4468	207
Romeo's Irene	C	156	Mar	1032	43.90	5452	255
†Topsy's Eire Maid	E	43	Mar	1030	44.20	1352	59
s. Laird's Turner Boy	D. Jean Topsy Turby Tine						

Pruitt, D. S. & Marie, The McKenzie Meadow Farm, Eugene, Oregon. ARHT

*†McKenzie Meadow Blondie	C	91	Mar	962	48.60	3012	163
¶McKenzie Meadow Buttercup	G	295	Mar	555	30.84	6368	341
*†McKenzie Meadow Dora	E	35	Mar	1016	46.77	1127	51
s. McKenzie Meadow Ferdinand	D. Wandamere Dorcas						
*†McKenzie Meadow Rubylou	C	48	Mar	1068	54.48	1678	85
s. Prince of McKenzie Meadow	D. Master's Ruby of Baker View						

Rasmussen, William J., Rasmussen Farms, Phoenix, Ariz. ARHT

Arizona Farms Maddina	D	365	Mar	128	7.70	13207	705
†Arizona Farms Marietta	B	194	Feb	458	26.11	4441	222
Arizona Farms Maurine	A	286	Mar	896	41.22	10541	483
†Arizona Farms Merletta	A	305	Feb	342	18.62	9654	419
†Gloria Esther Heise	A	192	Mar	813	36.60	6016	255
†Little Ranch Martha Ellen	A	176	Mar	864	40.63	5214	229
†Little Ranch Serena	A	129	Mar	933	35.10	4288	165
s. Gabriel of Arizona Farms	D. Serene of Tempe						
†Rilma's Royal Marlene	G	244	Feb	451	24.26	4820	232

Rhode Island State College, Kingston, R. I. ARHT

Rhody's Keepsake	A	187	Feb	628	29.24	5796	268
†Wistful of R. I. S. C.	A	121	Feb	882	39.17	4503	204

Rhodes, Robert N., Broadview Farms, Broadway, Va. ARHT

Anne's Jeanette	E	90	Jan	779	40.77	2567	135
s. Foremost Fearless	D. Broadview's Betsy Anne						

Riegeldale Farm (Ware Shoals Manufacturing Company), Ware Shoals, S. C. ARHT

Fair Field Hope M.	A	169	Mar	1185	73.99	6848	420
Fair Field Myrtle M.	A	244	Mar	546	33.31	6400	349
Kenilworth Olive's Hopeful	B	352	Mar	477	25.66	9358	464
Kenilworth Ruffles' Helen	A	365	Mar	488	23.16	8766	422
Kenilworth Thankful's Fan Omer	A	365	Feb	193	11.53	11285	594
Kneece Dorris	A	165	Mar	880	43.14	5343	243
Pauline of South Lawn	A	280	Mar	697	37.72	7853	393
Riegeldale Charlotte's Beta	C	244	Mar	733	43.77	6937	389
Riegeldale Gentleman's Daphne	E	60	Mar	956	42.09	1896	83
s. Ward Acres Gentleman	D. Riegeldale King's Nellie						
Riegeldale Gentleman's Dawn	F	152	Mar	648	34.32	4221	206
Riegeldale Governor's Camellie	G	365	Mar	54	3.89	9002	564
Riegeldale Governor's Caprice	F	360	Feb	462	31.46	8302	488
Riegeldale Governor's Carita	G	365	Feb	250	19.11	10143	607
Riegeldale Governor's Chene	F	210	Mar	753	43.48	6462	353
Riegeldale Governor's Cyrene	G	365	Feb	61	3.63	8631	465
Riegeldale Governor's Dell	G	231	Mar	431	25.21	4448	251
Riegeldale Hero's Caroline	E	260	Mar	603	36.39	6734	361
Riegeldale Hero's Charming	D	213	Mar	781	37.51	6169	286
Riegeldale Holliston's Ada	B	242	Mar	701	41.41	6901	356
Riegeldale Major's Content	E	146	Mar	800	44.57	4580	241
Riegeldale Maxim's Charity	G	365	Feb	479	34.89	8104	450
Riegeldale Maxim's Colleen	F	305	Mar	698	38.20	9170	481
Riegeldale Maxim's Connie	F	352	Mar	619	34.46	9355	481
Riegeldale Maxim's Corine	F	333	Mar	614	36.24	7548	428
Riegeldale Maxim's Countess	F	356	Mar	684	44.70	9942	547
Riegeldale Mck. King's Colesta	G	326	Mar	635	38.84	8514	423
Riegeldale Mck. King's Cornelia	F	212	Mar	654	39.64	5207	296
Riegeldale Mck. King's Daisy	F	165	Mar	784	47.84	4812	275
Riegeldale Mck. King's Dandy	F	168	Mar	736	45.46	4521	235
Riegeldale Mck. King's Delores	G	46	Mar	886	47.43	1297	69
s. Riegeldale Viscountess' Mck. King	D. Riegeldale Major's Alpha						
Riegeldale Mck. King's Delta	F	76	Mar	1251	64.19	3020	149
s. Riegeldale Viscountess' Mck. King	D. Fair Field Princess M.						
Riegeldale Mck. King's Dewdrop	F	52	Mar	1053	42.47	1762	71
s. Riegeldale Viscountess' Mck. King	D. Pauline of South Lawn						
Riegeldale Mck. King's Diana	G	213	Mar	584	36.65	4826	282
Riegeldale Mck. King's Edna	G	35	Mar	1029	46.61	1152	52
s. Riegeldale Viscountess' Mck. King	D. Riegeldale King's Royal Rose						
Riegeldale Phador's Brightness	D	362	Mar	420	29.58	9159	526
Riegeldale Phador's Clover	E	280	Mar	289	16.74	5774	296
Riegeldale Prince's Anna Clark	A	365	Feb	286	16.44	11290	537
Riegeldale Princess Nankeen	A	296	Mar	1054	53.03	10953	530
Riegeldale Princess Viola	A	280	Mar	885	47.29	8953	451
Riegeldale Sunny	A	142	Mar	675	35.10	3204	168
Thatch Meadow Topsy	A	231	Mar	718	34.70	6617	330
Woodholm's Daphne	A	365	Mar	5	.28	8311	422

Sabine, Stephen W., Westfield Farm, Groton, Mass.

Westfield Golden Hetzer	E	365	Mar	459	24.39	10915	520
Westfield T. Evalina	F	226	Mar	839	42.04	6555	303

Salsbury, B. F., Willowmere Farms, Fairfax, Va.

Willowmere Cheerful	A	359	Mar	815	41.40	12240	576
*Willowmere Glamorous	C	281	Mar	1000	52.03	11205	544

Willowmere Ileana	D	233	Mar	837	44.23	7708	384
Willowmere Marcella	A	314	Mar	843	40.55	10873	453
Willowmere Peaceful	F	235	Mar	858	43.59	7372	336
Willowmere Priscilla	B	365	Mar	519	27.97	14281	711
Willowmere Rio Rita	D	286	Mar	793	43.39	10260	501
Willowmere Soulful	F	233	Mar	828	43.97	7341	337

Schacht, W. F., Golden Arrow Farms, Huntington, Ind.

†Golden Arrow Bright Eyes	G	108	Mar	897	42.36	3419	155
†Golden Arrow Rilma's Margaret	G	275	Mar	349	20.94	6982	319
Golden Arrow Winifred	G	330	Mar	652	30.13	9592	410

Schroeder, Carl C., Avalawn Farm, Bow, Wash. ARHT

†Avalawn Dora	G	113	Mar	867	37.65	3405	149
S. McDonald Farms Charter	D. Walen's Banker Daphne						
†Avalawn Nada	G	140	Mar	761	37.39	3918	175
S. Wesclair Verner Fashion	D. Nancy's Nugget of Springside						
†Charity of Avalawn	G	305	Feb	458	24.47	8403	373
†Claudia of Avalawn	F	305	Dec	322	15.20	7777	334
†Dee Dee of Mountain View	E	305	Dec	181	8.96	9739	466
†Della of Avalawn	G	305	Jan	278	15.26	9638	452
†Faithful of Avalawn	G	305	Mar	45	2.83	9185	447
†Frantilla Bonita	F	305	Feb	318	18.89	7372	439
*Franz's Lassie of Mt. View	B	279	Jan	776	45.88	10773	560
Hollyhock of Chicona	F	243	Mar	632	32.90	7006	321
*†Vienette of Chicona	A	305	Mar	266	15.00	10559	450

Schwabacher, Julian L., Barbian Farm, Bethlehem, Conn. ARHT

Barbian Charming	G	186	Mar	1137	48.58	6428	276
Barbian Clare	F	157	Mar	1109	46.16	5433	224
Barbian Elaine	E	81	Mar	1188	53.97	3061	135
Barbian Generous	D	34	Mar	1254	50.43	1340	53
S. Green Meads King of Barbian	D. Barbian Bountiful Mistress						
Barbian Glory	F	131	Mar	1070	48.08	4567	204
Barbian Hester	F	43	Mar	1282	44.77	1653	57
S. Green Meads King of Barbian	D. Barbian Mistress Hectra						
Barbian Noel	G	104	Mar	896	45.01	3075	140
Carpatha's Rex's Vanity	A	235	Mar	813	34.39	8537	358

Scott, J. F., Bonneville Guernsey Farm, Yakima, Wash. ARHT

¶Bonneville Adaline	G	265	Mar	769	39.63	7462	349
¶Bonneville Clare	G	305	Mar	149	7.76	7369	301
*†Bonneville Clem	C	36	Mar	1767	76.02	2001	86
S. Bethany Butterfat's Knight	D. Pearrygin Lake Clementine						
*†Bonneville Comet	A	96	Mar	1071	48.23	3550	151
S. Bethany Butterfat's Knight	D. Bonneville Caroline						
*†Bonneville Deborah	C	305	Mar	493	30.33	9581	527
*†Bonneville Helen	E	270	Mar	770	48.16	8357	459
*†Bonneville Lasalle	A	119	Mar	1124	65.21	4578	259
†Bonneville Nell	F	102	Mar	878	37.05	3105	133
†Bonneville Pamela	G	256	Mar	345	26.53	3779	226
*†Bonneville Stella	C	53	Mar	1134	49.36	1859	80
S. Bethany Butterfat's Knight	D. Pearrygin Lake Starlight						
†Bonneville Tao	G	285	Mar	648	33.48	7610	348
*†Bonneville Theta	A	58	Mar	1399	60.19	2555	119
S. Bethany Butterfat's Knight	D. Bonneville Tilly						
*†Bonneville Velle	C	188	Mar	815	45.59	6329	321

Seymour Brothers, Grenfel Farm, West Allis, Wis. ARHT

†Grenfel Butterfat Ellen	C	250	Mar	288	13.92	4831	207
*†Grenfel Butterfat Glow	B	133	Mar	947	51.44	4803	235
†Grenfel Butterfat Moonlight	F	189	Mar	658	29.94	4643	209
*†Hilltop Butterfat Coral	D	132	Mar	899	40.40	4054	173

Shore, M. F., Grassy Grove Guernsey Farm, Cycle, N. C. ARHT

†King's Patsy Ann	F	288	Mar	511	29.66	6146	307
†King's Silver Mary	F	300	Mar	575	35.26	6835	344
†Knightongale Maxim's Nancy	G	50	Mar	884	50.79	1419	81
S. Quail Roost Maxim's Slogan	D. Brooklandwood Nancy Girl						
†Maxim's Bell of Grassy Grove	G	305	Mar	167	10.90	6560	342
†Maxim's Mabel	G	64	Mar	1006	54.87	2038	108
†Maxim's May of Grassy Grove	G	64	Mar	938	39.42	1921	80
†Maxim's Ruth Ann	G	50	Mar	928	52.90	1467	83
S. Rose Maxim	D. Highboy's Ruth						

Shultz, Esther F., Bon Acre Farms, Galena, Ohio. ARHT

†Bon Acre's Pansy	G	115	Mar	922	36.33	3566	138
S. Willow Brook's Premier	D. Welcome-In-Tiger Lilly						
Cherie Mae Vivie	A	365	Mar	311	16.02	7541	367
S. Lincoln Way Cherub Ultra	D. Cherie Mae Vivian						
†Galena's Princess Bonnie	A	305	Mar	209	11.33	7664	353
†Marilea Charm	F	305	Sept	200	9.82	7854	354
†Raemelton Corking Beulah	G	91	Mar	964	35.02	2966	114
†Senator's Buckeye Bell	A	305	Mar	78	5.41	6549	351
†Shona Lotty	A	305	Sept	196	9.64	9637	430
¶Violet's Duchess of Brookside	A	305	Jan	144	8.32	8247	371
†Welcome-In Content	A	305	Mar	287	16.05	7005	290
†Welcome-In Delilah	A	294	Mar	479	26.07	7323	350
†Whittier P. A. Senator Homestead	A	244	Mar	328	14.63	5014	233
†Willow Brook's Dottie	C	305	Nov	57	4.82	8040	423

Smith, Nelson H., Steele Hill Farm, Laconia, N. H. ARHT

†Ladderlook Virginia 5th	F	96	Mar	837	36.68	2781	123
†Lagrange Mazie	A	139	Mar	664	33.09	4054	182
S. Lagrange's Ambassador	D. Butterfat Myrtle's Mazie						
†Steele Hill Crusader's Dancer	F	133	Mar	834	37.89	3839	156
†Steele Hill Crusader's Delight	G	110	Mar	561	25.36	2230	97
S. Lincoln Crusader	D. Steele's Hill Deliverance						
†Steele Hill Heroine	D	299	Mar	359	20.62	6376	323
†Steele Hill Lass	F	305	Mar	220	10.50	7598	398
†Steele Hill Opal	E	150	Mar	794	43.62	4439	214
†Steele Hill Portia	F	80	Mar	665	32.32	1820	85
†Steele Hill Sunrise	F	85	Mar	1091	46.93	2975	130
†Steele's Hill Enchantress	B	305	Feb	27	1.40	9007	412
†Thirlstane Evening Star	A	214	Mar	568	29.17	5780	269
Thirlstane's Precious Jewel	A	157	Mar	923	46.35	5378	256
†Thirlstane Thankful	A	145	Mar	1016	52.32	5213	276

Snarr, Ward, Wardhaven Farm, Siler City, N. C.

Rocky Reach Millianna	A	354	Mar	328	17.16	9494	431
Wanda of Upland Farm	A	334	Mar	617	28.52	9093	370
Wardhaven Lovely D.	F	244	Mar	791	39.50	6443	273
Wardhaven Maxim Roses	F	235	Mar	746	37.11	6069	290
Wardhaven Taurine L.	F	244	Mar	941	44.99	7423	323

Solms, Frank & Jacob, Upland Farm, Upland, Ind. ARHT

†Candor's Countess of Manitou	D	305	Mar	383	21.84	7115	345
Haroldine	C	174	Mar	768	39.58	5462	271
†Jennie of Marolyn Farm	G	98	Mar	613	29.22	2408	116
†Solms Pansy	E	98	Mar	696	31.75	2437	106
*Upland Farm Faithful Forever	D	199	Mar	556	25.91	4622	209
†Upland Farm Irene's Patricia	G	280	Mar	519	28.10	7087	339
†Upland Farm Princess Pat	F	244	Mar	481	26.26	4899	259
*†Willow Creek Princess Pat	A	261	Mar	453	27.19	5699	297

Southern Dairies, Incorporated, Valkyrie Farm, Candler, N. C.

Valkyrie Gabriel's Blossom	E	82	Feb	1304	50.49	3783	157
S. Valkyrie Viking's Gabriel	D. Valkyrie Blossom						
Valkyrie May Donna	A	82	Mar	1289	54.15	3536	141
Valkyrie Southern Daisy	A	91	Mar	1113	49.88	3587	162
Valkyrie Vita-Lure Sunflower	G	74	Mar	798	39.61	2373	107
S. Clear Springs' Vita-Lure	D. Valkyrie Masterpiece Sunflower						

Steele, Harold A., Idagem Guernsey Farm, Gooding, Idaho. ARHT

*†Idagem Rex's Jasmine	E	305	Mar	257	16.00	7890	419
*Idagem Rex's Marla	E	365	Mar	150	7.90	8548	426
†Idagem Truman's Eunice	G	115	Mar	1120	42.56	4143	174
Idagem Truman's Penelope	F	365	Mar	113	7.14	11244	581

Steele, James A., Idagem Guernsey Farm, Gooding, Idaho. ARHT

†Idagem Truman's Carmen	G	188	Mar	750	32.65	5471	250

Steele, Kenneth A., Idagem Guernsey Farm, Gooding, Idaho. ARHT

Idagem Truman's Joyce	F	161	Mar	693	37.10	4726	269

Stewart, E. A., Twin Lakes Farm, North Lawrence, Ohio. ARHT

†Twin Lakes Adele	C	189	Mar	808	44.56	5986	294
†Twin Lakes Arabella	C	152	Mar	642	41.75	3848	222
†Twin Lakes Lucy	G	183	Mar	511	25.84	3691	159
†Twin Lakes Marvel	G	164	Mar	712	32.40	4129	180
†Twin Lakes Victoria	G	95	Mar	922	40.58	2791	122
†Twin Lakes Winona	G	218	Mar	697	34.86	5132	231

Stewart, J. H., Badoja Farm, Dalton, Ohio. ARHT

†Badoja Beatrice	G	155	Mar	730	34.06	4037	167
†Badoja Beauty	G	82	Feb	801	33.50	2289	89
S. Langwater Brutus	D. Cherie Mae Beauty						
*¶Badoja Celeste	E	295	Mar	484	28.65	7155	368
†Badoja Golden Rose	G	162	Mar	598	29.89	3520	167
†Badoja Happy Girl	G	186	Mar	688	33.69	4429	205
*†Badoja Harriet Ann	E	186	Mar	677	32.40	4901	221
†Badoja Holly	G	162	Mar	707	32.06	4078	174
†Badoja Honeydew	G	39	Mar	1037	41.62	1283	52
S. Brownlea Horatius	D. Susie Sunbeam						
*†Badoja Honoria	D	186	Mar	785	33.28	5553	241
*†Badoja Hope	D	204	Mar	430	25.94	3923	215
*†Badoja Iva	A	305	Mar	259	14.88	8976	453
*¶Badoja Queen	A	296	Mar	572	34.15	8746	443
*†Badoja Sis Fountain of Youth	D	179	Mar	505	29.67	3571	191
*†Dictator's Pansy of Fairview	A	81	Mar	862	45.47	2410	125
S. Spring Hill Dictator	D. Itchen's Lena of Fairview						
†Green Pastures Improved Peach	D	303	Mar	620	31.23	8390	379
*†Marilea Elaine	E	98	Mar	1074	47.69	3791	156
S. Valleevue Admiral	D. Marilea Gay Boy's Estelle						
¶Merestead Daisy Blossom	A	259	Mar	638	29.77	6794	299
*¶Imp. Primrose IV. of Kingswood	A	304	Mar	564	26.88	8935	378
*†Shamrock's Molly	C	74	Mar	1124	40.83	2813	109
S. Franchester Shamrock	D. Tarzan's Molly						
*†Willow Brook's Ethel Marie	B	104	Mar	923	34.07	3536	134
S. Langwater Triumph	D. Willow Brook's Ethel						

Stine, V. L., "Blossomdale," Goshen, Ind. ARHT

*†Blossomdale Pioneer Dutchess	C	193	Mar	755	42.69	5973	269

Stoneman, John S., Gallio Farm, Belle Vernon, Pa. ARHT

†Gallio Rose Marie	G	165	Mar	638	28.40	3556	158
S. Friendship Colorboy	D. April Rose of Hickory Grove						

Stoneman, William A., Gallio Farm, Belle Vernon, Pa. ARHT

†Cherub's Jane Marie	A	225	Mar	627	33.26	4980	254
†F. P. Dora of Heath Dale Farm	B	290	Feb	365	23.23	6570	330
*†Gallio B. Princess	C	154	Mar	697	33.13	4227	193
†Gallio V. Mildred	F	199	Mar	552	33.73	4007	223
*†Indian Vesta of Summit Farm	A	142	Mar	307	14.77	4011	185
†Magistrate's Paula	A	160	Mar	876	42.52	5092	239
*†Susana of Hickory Grove	A	233	Mar	572	26.64	5551	248

Suglian, George, Fresno Guernsey Rancho, Fresno, Calif.

*†Fresno June's Charlotte	B	290	Dec	579	32.79	9226	470

Suglian, John, Fresno Guernsey Rancho, Fresno, Calif.

Fresno Lily's Surprise	F	103	Dec	743	41.91	2755	148
S. Fresno Dreadnaught	D. Fresno Bonnie Golden Lily						
†Fresno Miss Maisie	F	231	Mar	622	39.16	6054	346
†Fresno Perfect Secret	F	213	Mar	556	34.18	4691	277
†Fresno Queen Coronation	A	101	Mar	809	37.56	3446	164
†Happyholme Valiant's Fancy	A	85	Mar	1360	64.48	3731	179
†Troutmere Zita	A	78	Mar	1028	60.16	2902	172

Tanis, Jacob, Ideal Farms, Augusta, N. J. ARHT

Ideal's Edward's Daughter	G	360	Mar	752	42.72	8284	400
Ideal's Gardenius' Donta	A	208	Mar	1105	57.28	8220	373
S. Langwater Gardenius	D. Sunnyside's Donta						
Ideal's Gardenius' Ella Lee	G	318	Mar	820	48.92	8456	422
Ideal's Hera	C	365	Mar	311	15.11	14279	599
Ideal's Hopeful's Cottina	C	65	Sept	1124	49.37	2479	118
S. Ideal's Gardenius Florillon	D. Waineta's Cottina						
Ideal's Hopeful's Maree	D	365	Mar	591	39.37	10280	554
*Ideal's Jewel's Fanny Glen	E	269	Mar	969	59.61	10535	587
Ideal's King George's Gyppie	E	365	Mar	217	15.53	10003	572
Ideal's King George's Jewel	G	351	Mar	746	36.96	9342	404
Ideal's King George's Myrna	D	365	Mar	444	26.42	9343	481
Ideal's L. D.'s Lady Bessie	G	353	Mar	1035	74.14	11236	678
Ideal's L. D.'s Lora	F	249	Mar	1219	61.08	11332	450
S. Ideal's Lettie's Duke	D. Evergreen Farm Lora						
Ideal's M. S. Evelene	D	357	Mar	435	24.07	8372	387
Ideal's M. S. Princess Rose	D	108	Oct	1155	48.53	4227	174
S. Ideal's Marguerite's Satellite	D. Ideal's Gardenius' P. Rose						
Ideal's Netoria's Lassie	G	331	Mar	838	47.27	10564	519
Ideal's Peter's Dawn	D	357	Mar	491	22.35	10548	439

Ideal's Prince's Reanna	D	61	Oct	1404	54.23	2684	123
s. Prince Clover of Liseter Farm		D. Ideal's Emperor's Reanna					
Ideal's Regal Emeranda	G	351	Mar	893	54.94	11479	601
Ideal's Regal's Hazel	E	273	Mar	741	39.36	7360	339
s. Ideal's Gardenius' Regal		D. Ideal's Gardenius' Hazel					
Ideal's Regal's Nancy	E	273	Mar	744	47.05	7219	394
s. Ideal's Gardenius' Regal		D. Ideal's Reveller's Nancy					
Ideal's Satellite's Maybelline	G	267	Mar	863	44.23	7596	350
s. Langwater Satellite		D. Delhaven Maybell					
*Ideal's Satellite's Princess	A	365	Mar	213	14.84	14550	809
*Ideal's Satellite's Risbecq	A	293	Mar	998	69.67	12585	668
Knight's Princess of Fairview	A	90	Oct	1392	59.45	4498	171
s. Gayhead's Esteemed Knight		D. Warrior's Lassie of Fairview					

Tanis, Jacob, Jr., Ideal Farms, Augusta, N. J. ARHT

Ideal's Hopeful's Risbecq	C	108	Oct	965	54.07	3663	187
s. Ideal's Gardenius Florillon		D. Ideal's Independent Risbecq					

Tanis, John, Ideal Farms, Augusta, N. J. ARHT

Ideal's Edward's Fanny	C	365	Mar	112	3.47	9053	438
Ideal's Edward's Fanny Lee	G	353	Mar	1055	66.50	13683	733

Tarbell, Gage E., Est., Tarbell Guernsey Farms, Smithville Flats, N. Y.

†Tarbell Farms Japonica	G	304	Mar	396	23.27	6258	301
†Tarbell Farms Merry Lizette	G	117	Mar	835	45.14	3709	194
Tarbell Farms Merry Ursina	D	160	Mar	804	40.95	5331	247
†Tarbell Farms Noble Nora	A	156	Mar	818	38.05	5358	225
†Tarbell Farms Noble Prue	A	124	Mar	984	45.20	4323	185
†Tarbell Farms Peerless Abigail	G	156	Mar	706	36.74	4216	203
*Tarbell Farms Peerless Babette	A	165	Mar	1315	71.42	8231	410
Tarbell Farms Peerless Bettina	G	348	Mar	609	34.02	9231	445
*Tarbell Farms Peerless Eileen	D	150	Mar	994	52.09	6306	306
†Tarbell Farms Peerless Estelle	G	305	Mar	643	36.84	10230	504
*Tarbell Farms Peerless Harriet	A	158	Mar	1028	58.92	6624	358
*Tarbell Farms Peerless Helen	A	114	Mar	1562	61.41	6185	265
Tarbell Farms Peerless Honora	G	164	Mar	878	43.56	5414	250
*Tarbell Farms Peerless Levada	A	157	Mar	1109	62.13	6843	347
†Tarbell Farms Peerless Lotus	F	110	Mar	1136	57.29	4512	210
s. Foremost Peacemaker		D. Tarbell Farms Merry Lois					
†Tarbell Farms Peerless Margold	F	213	Mar	766	41.98	6364	326
†Tarbell Farms Peerless Peggy	G	75	Mar	911	44.85	2175	102
s. Foremost Peacemaker		D. Tarbell Farms Royal Patsy					
†Tarbell Farms Peerless Rowena	F	202	Mar	848	39.80	6857	295
Tarbell Farms Peerless Viranne	G	293	Mar	610	33.70	7159	353
¶Tarbell Farms Proud Rhoda	G	199	Mar	716	37.53	5546	265
†Tarbell Farms Radiant Clovita	G	118	Mar	1060	51.94	4543	203
Tarbell Farms Radiant Constance	F	146	Mar	938	46.28	4834	234
†Tarbell Farms Radiant Levada	G	205	Mar	725	37.08	5397	266
Tarbell Farms Radiant Mitzi	F	230	Mar	1056	50.71	9263	423
Tarbell Farms Radiant Susette	F	365	Mar	261	16.69	9596	470
Tarbell Farms Radiant Viola	G	150	Mar	758	34.68	4880	202
Tarbell Farms Regal Wanda	G	146	Mar	634	32.23	3880	182
*Tarbell Farms Roya Ellie	D	160	Mar	1099	51.33	6899	295
*†Tarbell Farms Royal Patsy	A	76	Mar	1335	59.02	3489	146
s. May Royal's Holliston		D. Tarbell Farms Ultra Pansy					
*Tarbell Farms Royal Veronica	D	365	Mar	142	9.65	15008	855
*†Tarbell Farms Sue Eloise	A	71	Mar	1548	68.29	3634	156
s. Tarbell Farms Shamrock		D. Tarbell Farms Royal Eloise					

Tenney, Daniel G., Greycourt Farm, Methuen, Mass.

†Rockingham Hollilee	G	244	Mar	809	46.14	7011	349
Rockingham Holliphlox	G	235	Mar	708	43.22	6131	329
Rockingham Ultra Princetta	F	221	Mar	584	33.92	4777	262

Tenney, Daniel G., Rockingham Farm, Salem, N. H.

Rockingham Catherine	F	152	Mar	857	43.38	4148	196
Rockingham Holligee	E	122	Mar	892	45.81	3852	188
s. Rockingham Prince Hollistar		D. Rockingham Ultra Della					
Rockingham Hollijess	F	169	Mar	1003	55.21	5837	287
Rockingham Monilass	G	102	Mar	858	43.69	2993	144
s. Rockingham Monitor		D. Rockingham Peerlass					
Rockingham Peeress	D	124	Mar	908	46.52	4162	205
Rockingham Perfidia	F	88	Mar	936	47.76	2597	130
s. Rockingham Peer		D. Rock.ngham Hollifan					
Rockingham Princess Bonnie	G	273	Mar	926	48.74	9036	445
*Rockingham Princess Margot	C	134	Mar	933	50.78	4536	223
s. Rockingham Sailor Prince		D. Broadwater Marciana					
Rockingham Princess Starlike	F	365	Mar	673	43.25	9391	528

Traxler, L. G., Hill Top Farm, Chesnee, S. C. ARHT

*Appin's Kirtle	A	240	Feb	509	29.78	6545	340
Appin's Little Lady	B	242	Feb	538	32.78	6419	340
Arthur's Mamsel	F	274	Feb	428	25.15	5805	302
Ben-Bow C. Patty	A	320	Feb	605	28.58	10670	465
Clear Springs' Fred's Glow	F	117	Feb	542	28.03	2582	132
*Clear View Bettina	D	212	Feb	718	33.04	6791	294
Creatwood's Actor's Hazel	B	166	Feb	731	38.82	4819	239
Defiance Olive Frances	E	197	Feb	687	33.80	5809	285
Edisto Farm's Violet	F	335	Feb	550	30.65	9335	458
El Manor Marguerite	C	88	Feb	720	36.05	2318	113
s. Klondike Horace		D. El Manor Virginia					
Fairlee Acres Ideal's Patience	G	87	Feb	873	37.81	2632	120
s. Fairlee Acres Maxim Ideal		D. Beau's Caroline Pansy					
*Five Oaks Princess Valor	D	133	Feb	881	44.86	4601	229
Gippy Count's Myra	F	188	Feb	645	34.03	5060	239
Gippy Foremost's Della	E	168	Feb	510	27.70	3203	177
Gippy Foremost's Elma	A	213	Feb	609	32.23	5890	312
Hazelwood's Janet	B	80	Nov	664	32.98	2919	132
*Hazelwood's Mab	B	290	Feb	753	36.63	10472	493
*Idea of Milton Farms	B	326	Feb	399	20.79	7970	367
Klondike Hollyhock	G	305	Feb	607	27.36	8027	343
Klondike Kyoma	F	348	Jan	594	31.61	10049	504
Klondike Loramine	F	96	Feb	848	37.07	3061	140
s. Mobjack Laddie		D. Klondike Koramine					
Magician's Oakhurst Lynette	G	262	Feb	468	28.71	5425	307
Majesty Scarlett's Flower	G	156	Feb	487	22.39	3076	148
Monte's Dolly Star	E	84	Feb	847	45.57	2608	139
s. Gayoso Monte		D. Don's Tulip Dolly					
Oakhurst Hanna	G	63	Feb	996	54.11	2111	114
s. Quail Roost Lucky Jean		D. Oakhurst Democrat's Bell					
Oakhurst Jean's Janet	E	143	Feb	721	38.65	4125	203
Palmer Haven's Olive	F	28	Dec	728	39.56		
s. Inverness Kane		D. Palmer Haven's Effie					
*Riegeldale Anchor's Nora	A	365	Jan	114	6.13	13563	676
Riegeldale Phador's Betsey	C	168	Feb	560	32.26	4364	225
Rivelon Royal Shirley	E	141	Feb	804	42.81	4715	230
*Ruayne Lucky Lass	A	144	Feb	663	34.31	3789	200
Sam's Dairy Maid	A	217	Feb	645	27.76	6498	273
Sequel's Lucinda of Myrtledale	A	236	Feb	502	27.64	6458	331
Sunshine's Maxim Ruth	B	65	Nov	776	40.69	1814	93

Trees, Merle J. & Emily N., Big Maple Farm, Frankfort, Ind.

†Kenfleur's Dream Garbo	F	152	Mar	689	32.75	3686	176
†Kenfleur's Proud Belle	G	204	Mar	823	37.47	5905	270
†Margaret of Treesvale	G	252	Mar	724	40.92	6485	322
†Ruth of Treesvale	G	219	Mar	736	41.08	6143	314
†Treesvale Laura	G	170	Mar	568	28.47	3937	197

Twombly, Ruth V., Florham Farm, Madison, N. J. ARHT

*Florham Queen May	B	160	Mar	1388	64.57	8258	344

Vander Griend, C. M., Baker View Farm, Lynden, Wash. ARHT

†Baker View Buttercup	E	188	Mar	604	33.27	4831	251
Baker View Cecelia	G	137	Mar	598	29.61	2916	151
*†Baker View Daisy	D	138	Mar	946	42.04	4467	190
†Baker View Delight	G	213	Mar	721	36.78	5385	267
*Baker View Lady	C	136	Mar	1059	59.77	5039	235
*†Baker View Lively	D	89	Mar	943	45.40	3073	137
*†Baker View Portia	B	78	Mar	1301	71.45	3254	160
*Clover of Baker View	A	169	Mar	816	46.86	5096	267
*†Roxie B. of Baker View	C	162	Mar	811	43.02	5150	263

Vander Griend, Frans C., Baker View Farm, Lynden, Wash. ARHT

†Baker View Theresa	A	128	Mar	896	39.73	4442	215

Walker, J. F., Pine Grove Dairy Farms, Portsmouth, Va.

Kaylon's Lady	C	324	Mar	450	25.90	7853	394
Pine Grove D. Queen's Honey	G	123	Mar	704	28.17	4190	197
Pine Grove K. Babe Blue	F	290	Mar	711	33.08	8734	366
Pine Grove K. Center Clar	F	324	Mar	564	29.43	8545	395
Pine Grove K. Dairymaid Flossie	G	359	Mar	549	27.78	9817	414
*Reveller's Lady Favorite	A	320	Mar	532	28.37	9187	398
Wilburn Firefly's Isabella	F	318	Mar	673	37.00	9465	446
Wilburn Flower's Indian Lady	F	332	Mar	435	22.09	8721	389

Walker, M. W., Walker's Cloverland Dairy, Alexandria, La.

Guthrie Farm's Beth	E	59	Mar	1245	50.09	2297	92
s. King of Grassy Grove		D. Bonnie of Guthrie Farm					
Lucky Dart's Jewel	E	154	Mar	1443	60.75	7006	294
Lucky's Rose Girl of Normack	F	199	Mar	713	35.90	4718	211
Minnette's Caldonna of Eliada	E	146	Mar	998	36.16	5074	210
Notla Lady Polly	F	204	Mar	811	32.79	5259	236
Rosebud's Betsy Raider	E	37	Mar	1461	56.98	1720	67
s. Why Not Cavalier		D. Dolly Raider's Rosebud					
Woodside Red's Rose	E	146	Mar	857	40.31	4381	213

Wescott, L. B., Mulhocaway Farm, Clinton, N. J. ARHT

*†Aldrich Farm Nepeta	C	183	Mar	1010	54.99	7536	399
*†Butterfat Sequel Jane	E	305	Mar	254	15.44	8148	410
¶Clara's Butterfat Rilma	G	272	Mar	842	36.23	8113	340
†Grenfel Butterfat Degla	F	170	Mar	961	45.20	5610	250
*†Heartsease Butterfat Heather	A	92	Mar	1472	74.34	4385	227
*¶Heartsease Butterfat Ruby	A	273	Mar	930	51.24	10697	499
*Hilltop Butterfat Hope	A	157	Mar	1201	70.27	7001	386
*†Hilltop Butterfat Maisie	A	110	Mar	1508	53.85	5453	226
*†Hilltop Butterfat Tulip	A	305	Mar	307	19.58	9538	499
*†Mulhocaway Butterfat Blanche	E	305	Mar	492	22.16	8947	382
*†Mulhocaway Butterfat Cassandra	E	48	Feb	1047	40.13	1722	69
s. Hilltop Butterfat		D. Lagrange Carpatha					
†Mulhocaway Butterfat Colette	E	62	Mar	1074	44.69	2018	93
s. Hilltop Butterfat		D. Columbine of Hillspring					
†Mulhocaway Butterfat Dahlia	F	91	Mar	942	48.63	2777	140
s. Hilltop Butterfat		D. Daisy of Betts Homestead					
†Mulhocaway Butterfat Dora	G	266	Mar	420	24.41	4534	222
*¶Mulhocaway Butterfat Dorothy	E	196	Mar	815	37.60	6203	275
¶Mulhocaway Butterfat Electra	G	261	Mar	816	39.99	7535	346
†Mulhocaway Butterfat Fairy	G	291	Mar	725	36.92	8379	373
†Mulhocaway Butterfat Glenda	D	283	Mar	907	42.40	9069	408
Mulhocaway Butterfat Holla	F	151	Mar	977	44.19	4824	221
*†Mulhocaway Butterfat Holly	D	64	Mar	1545	63.99	3172	137
s. Hilltop Butterfat		D. Rockingham Hollirose					
*†Mulhocaway Butterfat Honeymoon	E	130	Mar	972	55.62	4353	238
Mulhocaway Butterfat Ivy	G	154	Mar	849	40.18	4939	220
*¶Mulhocaway Butterfat Jill	E	219	Mar	1027	48.09	8335	363
†Mulhocaway Butterfat Joan	G	175	Mar	840	42.53	4906	235
*†Mulhocaway Butterfat Mayhap	D	202	Mar	1101	50.00	8083	348
*†Mulhocaway Butterfat Miranda	E	69	Mar	1304	55.04	2956	128
s. Hilltop Butterfat		D. Fallbrook Marion					
*†Mulhocaway Butterfat Prize	D	103	Mar	948	42.58	3525	157
*†Mulhocaway Butterfat Rosette	D	207	Mar	1077	51.51	8177	374
*†Mulhocaway Butterfat Rue	D	280	Mar	560	27.78	7869	351
†Mulhocaway Butterfat Sabrina	G	297	Mar	771	35.35	8462	370
†Mulhocaway Butterfat Sylvia	F	139	Mar	909	40.76	4289	193
*†Mulhocaway Butterfat Truda	E	249	Mar	1017	46.00	9430	406
†Mulhocaway Gaudy G.	G	116	Mar	1063	47.01	4268	192
*†Mulhocaway Jester's Linden	E	201	Mar	774	38.88	5896	279
¶Stadacona Ramona	G	200	Mar	708	30.19	5530	230
¶Stony Ford Douglas' Favorite	G	205	Mar	758	39.91	5609	277
*†Two Brooks Carpatha	A	273	Feb	749	43.02	8471	420

Williams, D. L. & Sons, Est., Wern Farms, Waukesha, Wis.

Dreamer of Ore Hill	F	145	Mar	791	36.31	4233	183
s. Masterpiece's May Royal		D. Daybreak of Ore Hill					
Guernsey Grove Rosaline	G	347	Mar	478	27.47	6989	361
Lookwell Wonder Nell	A	244	Mar	471	23.78	5615	265

Williams, D. L., Est., Wern Farms, Waukesha, Wis.

Wern's Hannah G.	D	343	Mar	727	34.48	11249	507
*White Oak Sunset	A	305	Mar	309	17.76	7622	396
s. Langwater Bonanza		D. Haven Hills Sunshine					

Williams, F. L., Est., Law-Will Farm, Hope, R. I.

Law-Will Barbara's Beauty 2d	G	127	Mar	938	35.93	4305	165
s. Caumsett Warrior		D. Law-Will Barbara's Beauty					
Law-Will Deanie's Daphne	G	341	Mar	751	34.51	10252	419
Law-Will Diana's Daffodil	E	216	Mar	856	36.74	7094	281
*Law-Will Gloria's Gardenia	A	365	Mar	82	4.87	12286	562
Law-Will Marylin Margot	G	248	Mar	605	26.68	6113	257
Law-Will Rosemary	G	240	Mar	693	32.72	6433	271

Winter, Albert, Mahwin Farms, Mahwah, N. J.

Nanette of Mahwin Farms	F	253	Mar	893	45.38	7678	404

Woodward, E. G., Grassland Farm, Salisbury, Conn. ARHT

†Grassland Ledame	E	164	Mar	657	28.26	3995	169
†Grassland Leno	F	176	Mar	690	30.29	4510	217
†Grassland Lerose	F	206	Mar	956	48.29	7021	336
†Grassland Letrula	F	305	Mar	785	40.92	10819	480
Grassland Levesta	F	215	Mar	987	45.43	7018	306
†Grassland Lewinkie	F	193	Mar	1119	60.87	7344	364
†Grassland Maple	F	132	Mar	728	29.34	3975	154
Grassland Valle Bowill	G	159	Mar	657	30.31	3476	156
¶Grassland Valle Jean	F	177	Mar	961	45.11	6236	299

Woodward, F. W., Iowa Hi-Acres Farm, Peosta, Iowa.

Adele of Iowa Hi-Acres	A	124	Mar	1192	50.57	5184	209
S. Lynden Grove Sargent	D. Fancy's Queen of Mound Slope						
Bonnet of Iowa Hi-Acres	E	119	Mar	1056	49.24	4448	192
Dewdrop of Iowa Hi-Acres	E	95	Mar	1107	55.14	3677	160
Iowa Hi-Acres Moregold	F	216	Mar	961	37.38	7276	283
*Shoreacres Linda	A	93	Mar	1446	67.85	4484	200

Yakimoff, Nathan, Pine Hill Farm, Katonah, N. Y. ARHT

†Neptune's Flora of Pine Hill	F	192	Feb	796	44.54	6061	307
†Pine Hill Dicta Beauty	F	118	Feb	1012	44.16	4357	179
†Pine Hill Dicta Rosie	F	84	Feb	928	39.63	2990	120
S. Dictator of Dellwood	D. Pine Hill Foremost Rose						
Pine Hill Foremost Primrose	E	169	Feb	848	42.50	6813	334
†Pine Hill Mei-Ling	F	68	Feb	905	38.67	2290	117
S. Dictator of Dellwood	D. Foremost Maid of Pine Hill						

Zimmerman, George N., Zimalcrest Guernsey Farm, Columb a, S. C. ARHT

*Zimalcrest Rhoda	A	361	Oct	367	20.98	10639	527

Zimmerman, S. H., Zimalcrest Guernsey Farm, Columbia, S. C. ARHT

Zimalcrest Design's Primrose	G	67	Feb	834	34.79	1744	72
S. Quail Roost Maxim's Design	D. Zimalcrest Cavalier's Primrose						
Zimalcrest Laddie's Pearl	C	67	Feb	656	27.98	1478	62
S. Illustrator's Laddie	D. Zimalcrest Maple Glen Peggy						
*Zimalcrest Maple	A	144	Sept	1195	58.09	6079	270
S. Coker Golden Holliston	D. Bessie's Maple Glen of Cornwell						
Zimalcrest Rosalinda	G	365	Dec	138	7.67	9394	433
Zimalcrest Roselle	G	365	Oct	551	28.58	9045	440

Millside Farms Meeting

MR. AND MRS. S. R. LASLOCKY and Sons, Millside Farms, Riverside, N. J., were recently hosts to 125 Guernsey breeders of South Jersey. The New Jersey G. B. A., through its field secretary, William M. Nulton, Jr., assisted in arranging the meeting which was very informal in nature. Under discussion were this year's problems pertaining to farm labor, grass silage, fertilization, emergency hay and pasture, and artificial insemination. The chairman was Dr. J. W. Bartlett, and discussion leaders were C. B. Bender, H. R. Cox, Firman Bear, Willard Allen (Secretary of Agriculture), Gilbert Ahlgren, L. A. Bevan, E. J. Perry and J. C. Taylor.

In the last 20 years the Laslocky's have built a surprisingly expanding and successful business with their big herd and the GOLDEN GUERNSEY trade mark, and much credit is due them for their vision and their devotion to good cattle and modern business methods.

E. J. PERRY

James Awarded Medal

WILLIAM DAVID JAMES, of the Jamesway Manufacturing Company, has been awarded the Cyrus Hall McCormick Medal "For Exceptional and Meritorious Engineering Achievement in Agriculture."

When a young man Mr. James entered the manufacturing business with a few ideas, much ambition and a traditional $2.50. Today, it is one of the largest concerns devoted to improving equipment and housing for dairy herds. For the past ten years, this medal has been presented by The American Society of Agricultural Engineers.

Dairy Farming In The South

A new text book, "Dairy Farming In The South," has been written by Roy H. Thomas, State Supervisor of Vocational Agriculture in North Carolina, P. M. Reeves, on the staff of the Dairy Husbandry Department of Virginia Polytechnic Institute, and C. W. Pegram, chief of the Dairy Division, North Carolina Department of Agriculture.

The book covers the importance of dairying in the South; producing milk and dairy products; testing; breed problems; milk; herd sires; judging; selling; feeding; pastures and other essential subjects valuable to the dairy farmer. The price is $2.00 and may be purchased through the Breeder's Bookshelf, Box 157, Peterborough, N. H.

Shaw at Coble's Farm

DR. A. O. SHAW, head of the North Carolina State College, animal industry department, resigned to become general superintendent of Coble Dairy Farms in Davidson County.

He will have charge of George Coble's large farm and his two herds of 450 pure bred Guernsey and Holstein cattle. Mr. Coble is expanding his dairy farming, erecting new and modern barns and will start a breeding program under Dr. Shaw's direction.

Dr. Shaw will be succeeded, for the time being, by Dr. Walter J. Peterson, head of the animal nutrition section of the animal industry department. Dr. Peterson will remain as acting head of the department until a new live stock man can be found.

Dr. Shaw is a native of Idaho, where he grew up on a live stock ranch. He was graduated from the University of Idaho and later took advanced work at Pennsylvania State College. Between times he worked as a herdsman, in cow testing associations, with live stock groups, and generally added to his practical knowledge while securing his scientific training. He came to North Carolina from Kansas State College where he was an associate in the dairy department.

F. H. JETER

Chat . . .

George R. Lunn has purchased from Weston Howland the Howland Farm at Brattleboro, Vt. Miss Elizabeth T. Stark of Brattleboro, states that the Howlands will continue to have Guernseys at the Rice Farm, while the Lunn's will increase the size of the Guernsey herd at the Howland Farm.

SUMMARY OF 84913 ADVANCED REGISTER RECORDS

Includes Single, Double and Triple Letter Records

	Records	Lbs. Milk	Lbs. B. F.	Per Cent
Class A	22411	11417.2	561.1	4.91
Class B	5472	11076.8	550.5	4.97
Class C	6306	10574.7	524.9	4.96
Class D	7001	10268.7	512.4	4.99
Class E	8763	9630.2	483.9	5.02
Class F	10756	9477.4	469.5	4.95
Class G	24204	8975.5	447.9	4.99
	84913	10111.9	501.9	4.96

SKAGIT COUNTY, WASHINGTON

We Breed Good Ones - We Sell Good Ones

We Believe in Testing **Skagit County Guernseys Produce**

MERLE MILLER, BURLINGTON, WASHINGTON

Lad's Phyllister of Middale—Phyllad and Wandamere Phylip daughters are looking very promising and will be bred to McDonald Farms Dairy Lad out of McDonald Farms Dairymaid by McDonald Farms Prediction.

Send for our sales list to any of the following breeders:

D. W. BARCLAY & SONS, *Burlington*
MERLE MILLER, *Burlington*
V. L. MILLER, *Burlington*
FRIEDRICHS BROS., *Bow*
CARL C. SCHROEDER, *Bow*
OLIVER GEAR, *Burlington*
GEORGE M. DYNES, *Mt. Vernon*

Foundation Cows

MAXIMS — FOREMOSTS

ROSE MAXIM is being used on our best cows and it is our policy to breed animals rich in both MAXIM and LANGWATER FOREMOST inheritance.

MAXIMS IN OUR HERD

GIPPY PRINCESS DORINDA—A daughter of Quail Roost Maxim's Prince, A. R., (son of *High Point Prince Maxim, A. R.*) and out of a great granddaughter of *Langwater Foremost.* Dorinda just finished with 13970 lbs. milk, 816 lbs. fat, Class A (subject to final verification and approval). She is the highest tested daughter of Prince.

FANNY'S GIRL OF CONNEMARA FARM—A daughter of Quail Roost Maxim's Medford (son of High Point Prince Maxim, A. R.) Fanny has just finished with 16300 lbs. milk, 774 lbs. fat, Class A. (Subject to final verification and approval.) She milked up to 70 lbs. per day.

HILLANDALE MAXIM'S RUTH—Maxim top and bottom. She is sired by a son of Quail Roost Lucky Strike, A. R., (son of *Maxim of Burkeville, A. R.*). She is out of Wakefield Naomi, an A. R. daughter of Quail Roost Maxim's Majesty, A. R., (son of *High Point Prince Maxim, A. R.*). Ruth, on test first month (November) made 1400 lbs. milk, 67 lbs. fat—month of December, 1460 lbs. milk, 72 lbs. fat.

These cows are the first ones to finish and we are proud of them.

Watch our next advertisement for the story on some of the females rich in "Foremost" inheritance.

AND IN THE MEANTIME

Book your order for a Rose Maxim son (double grandson of High Point Prince Maxim).

T. B. Accredited Negative to Bang's

☆ **SKY BROOK FARMS**

HENDERSONVILLE, NORTH CAROLINA

H. R. PLAYFORD, Owner H. C. STOUDEMIRE, Herdsman GADEN O. CORPENING, Manager

Raemelton Farm

BEST IN THE LONG RUN

For Production and Individuality

SUNNYVALE SUN

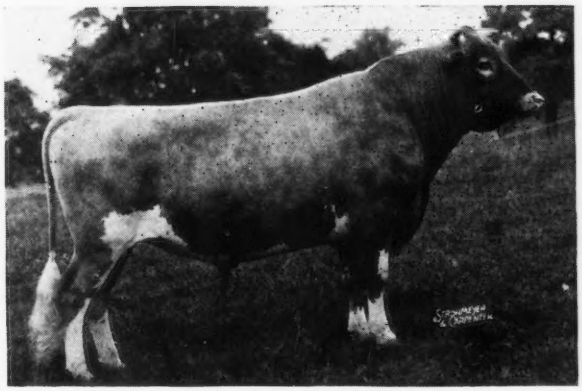

CHEDCO LADDIE

Get of Chedco Laddie, 1st Prize N. D. S., 1937. Sire of many other Winners at N. D. S.

GET OF SIRE OF CHEDCO LADDIE

SUNNYVALE SUN

(57 sons and daughters in P. R.)

His Raemelton Daughters won Meritorious (Ohio) Awards.

RAEMELTON SUNNY MAG—Silver Certificate
79456 lbs. milk—4008.8 lbs. butter fat

RAEMELTON SUNNY PERIWINKLE—Silver Certificate
86143 lbs. milk—4493.8 lbs. butter fat

RAEMELTON SUNNY DUCHESS—Silver Certificate
100190 lbs. milk—4808.0 lbs. butter fat

RAEMELTON SUNNY BELLE—Bronze Certificate
80215 lbs. milk—3736.5 lbs. butter fat

RAEMELTON SUNNY DAWN—Bronze Certificate
77715 lbs. milk—3565.1 lbs. butter fat

RAEMELTON SUNNY NETTA—Bronze Certificate
69105 lbs. milk—3341.8 lbs butter fat

CHEDCO LADDIE

(45 sons and daughters in P. R.)

His Raemelton Daughters won Meritorious (Ohio) Awards.

RAEMELTON GOLDEN JANE—Silver Certificate
90515 lbs. milk—4181.6 lbs. butter fat

RAEMELTON GOLDEN LASS—Bronze Certificate
80261 lbs. milk—3640.9 lbs. butter fat

RAEMELTON GOLDEN CHARM—Bronze Certificate
78458 lbs. milk—3590.0 lbs. butter fat

RAEMELTON GOLDEN PAT—Bronze Certificate
70433 lbs. milk—3264.9 lbs. butter fat

RAEMELTON DUCHESS—Gold Certificate
114667 lbs. milk—5735.4 lbs. butter fat
Sire: FAIRYDALE ULTRA KING Dam: MAGNETTA DUCHESS

CAUMSETT BERTHA—Bronze Certificate
77989 lbs. milk—3763.9 lbs. butter fat
Sire: MIXTER THOR Dam: CAUMSETT FARM BESS

LANGWATER CORONAL—Bronze Certificate
65040 lbs. milk—3158.4 lbs. butter fat
Sire: LANGWATER PHARAOH Dam: LANGWATER CORONET

RAEMELTON ROYAL PRINCESS—Bronze Certificate
67332 lbs. milk—3469.2 lbs. butter fat
Sire: CAUMSETT SHANE Dam: RAEMELTON PRINCESS

You will find one or more of these cows in the Pedigree of every Bull purchased of Raemelton.

HERD FEDERALLY ACCREDITED AND OHIO BANG'S ACCREDITED

RAEMELTON FARM • Mansfield, Ohio

ROGER A. BLACK, Owner — EDWARD M. BROWN, Superintendent

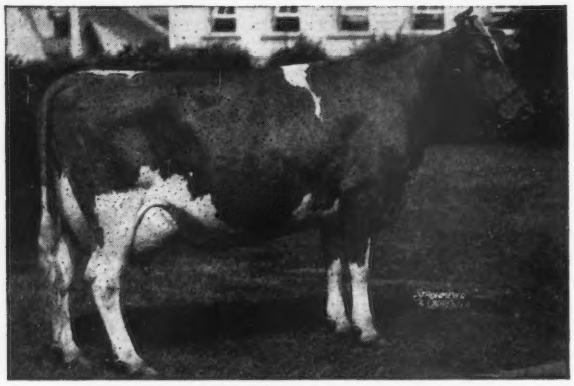

QUAIL ROOST MAXIM'S CHRISTINE, A. R.

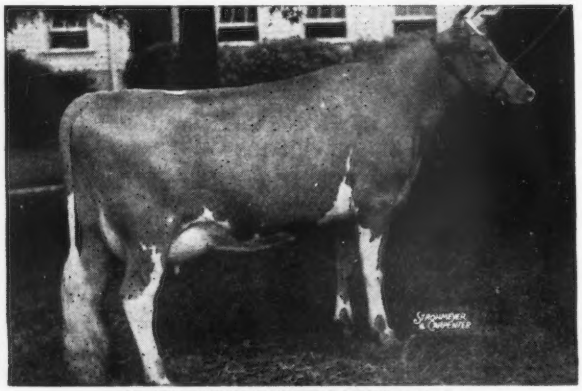

QUAIL ROOST QUEEN MAID, A. R.

QUAIL ROOST QUEEN HOPE, A. R.

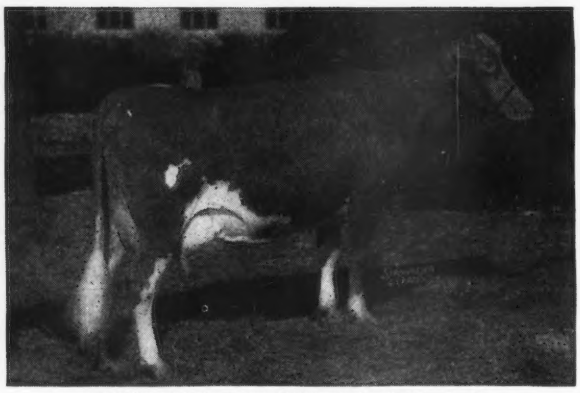

QUAIL ROOST PATIENT DUCHESS, A. R.

They Came! They Saw!! They Bought!!!

And they were pleased with their purchases! That's the story of the 1944 Quail Roost—Maxim Sale. The 48 head sold for $58,675 an average of $1,222.39 per head. The five Quail Roost cows and three bull calves sold for $13,950 an average of $1,743.75 each. We are proud of our Maxim breeders who consigned the splendid animals that made possible the good average, and we are grateful to the 500 Guernsey friends who attended and showed their appreciation of the "udderly charming" offering. We hope to hold our sixth Maxim sale on May 7, 1945.

QUAIL ROOST MAXIM'S CHRISTINE, A. R.

12855.4—736 0—E

15812.3—809.2—A

Her son, Quail Roost Edward's Maxim, sold for $5,000 to top the sale. He was bought by a group of Lexington, N. C. breeders, headed by George F. Coble, who is establishing a herd of the best. We believe he got the right bull.

QUAIL ROOST QUEEN MAID, A. R.

9370.0—498.0—GG

10652.8—528.0—D

Queen Maid is a Maxim-Green Meadow-Border Raider cross and has an udder that is among the best. She was purchased by Gayoso for $2,150. We are proud to have her among the great group of cows at Gayoso. We have one daughter.

QUAIL ROOST QUEEN HOPE, A. R.

10242.0—549.8—G

10779.7—591.8—C

Queen Hope also went to Gayoso at $1,500. We consider her the bargain of the sale. She is a real dairy cow and a great brood cow. She leaves two fine daughters here.

QUAIL ROOST PATIENT DUCHESS, A.R.

9335.8—484.5—GG

11404.8—597.1—B

Patient Duchess was due to calve at sale time. This, plus her pleasing type and breeding, attracted many bidders. She was purchased for $2,100 by John Sprunt Hill, Wakefield Farm, Wake Forest, N. C.

Q R MAXIM GUERNSEYS

QUAIL ROOST FARMS

Federal Accredited — *North Carolina Bang's-Free Certificate 11*

MAJOR GEO. WATTS HILL, AUS
Owner

Rougemont, N. C.

W. W. FITZPATRICK
Manager

Demands Are Heavy *on the* Bull Staff at Dinsmore

We are very fortunate in having many proved sires in service at the present time; not just requirement meeting A. R. sires, but breed improving sires. In the last few months, we have not been able to meet the demand for sons of these outstanding bulls. However, we are always glad to help breeders who wish to "dabble in futures" by reserving unborn calves from some of our good herd matrons by these proved sires and by some of the younger members of the bull staff.

BUTLER ISLAND VALOR MAXIM 212797
12 A. R. daughters
Sire: VALOR'S VIKING
17 A. R. daughters
Dam: MAXIM'S FAITHFUL
13081.9—629.3—AA
12327.0—644.4—AA

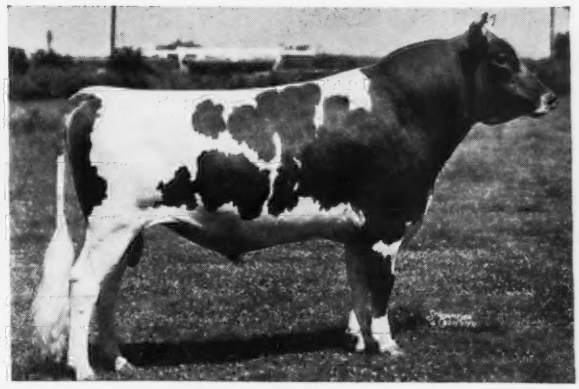

BUTLER ISLAND MAJESTY COLONEL 221485
14 A. R. daughters
Sire: MAY ROYAL'S MAJESTY
Dam: MAXIM'S FAITHFUL
13081.9—629.3—AA
12327.0—644.4—AA

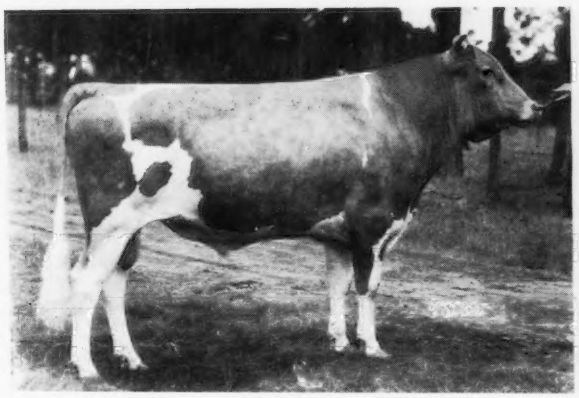

ROCKINGHAM ULTRA HOLLISTAR 253565
14 A. R. daughters
Sire: ROCKINGHAM PRINCE HOLLISTAR
Dam: ROCKINGHAM ULTRA CHARM
11374.5—640.2—FF
11695.6—692.3—BB

MAXIM'S PRINCE EDWARD 254787
7 A. R. daughters
Sire: HIGH POINT PRINCE MAXIM
Dam: LUCERNE'S HILDRED
15734.1—754.4—A

Federal Accredited 57790 J. B. LANOUX, Herdsman *Negative to Bang's*

Dinsmore Farms • *10 miles north of Jacksonville Near U. S. 1.* • **Dinsmore, Florida**

V. C. JOHNSON EARL A. JOHNSON CHARLES F. JOHNSON BRADY S. JOHNSTON

FALL SALES

LOUIS MERRYMAN'S 43rd SALE

York Fair Grounds, York, Pennsylvania, Monday, August 7, 11:15 A. M.

Inspections are now under way. Included will be a son of Harmony Hollow Jacquelin, 12104.9—625.9—GGG; 2nd place.

Harmony Hollow Jacquelin

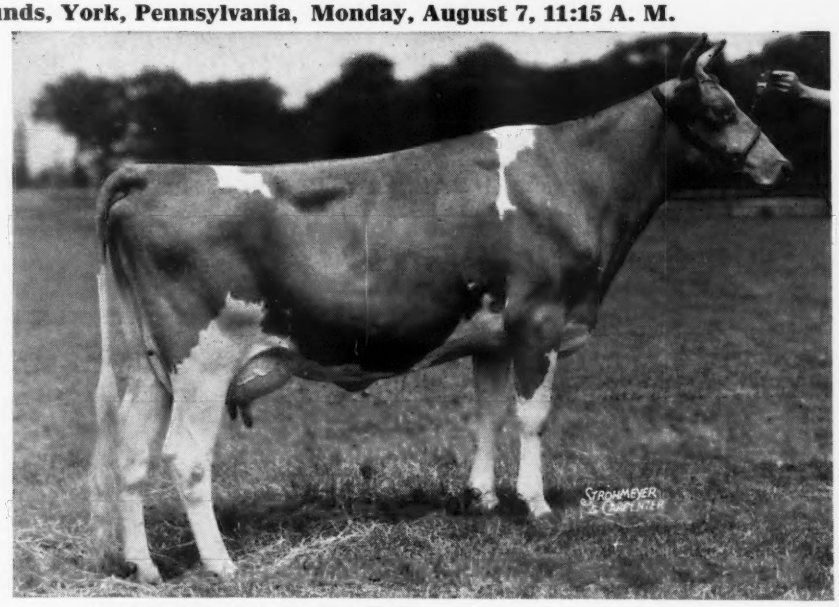

TOPSFIELD SALE

Saturday, September 23 — Topsfield, Massachusetts

Hotel Statler, Boston and Hawthorne Inn, Salem, Massachusetts—Sale Headquarters

Tops from New England. Inspection early in July. Committee: A. C. Browning; Wm. K. Hepburn, Jr.; R. J. McKenzie and Robert Murray.

NEW YORK STATE SALE

Monday, September 25

Emmadine Farm, Hopewell Junction, New York

Nelson House, Poughkeepsie, Sale Headquarters.

Selections in July limited to New York State cattle and must be tops.

FARRAGUT MILKING HERD SALE

E. J. WARDREP, Prop.

Saturday, September 30 — Concord, Tennessee

At the farm, 13 miles West of Knoxville on Route 11 (Lee Highway). Featuring daughters of Riegeldale Sensation Maxim (Bournedale Sensation-Bournedale Dassel, 674.1—AA). All younger cows vaccinated with Strain No. 19. Entire herd completely negative for over 10 months before sale date. Eligible for any State.

SECOND KLONDIKE SALE

Elkin, North Carolina — Monday, October 2

Elkin Hotel, Elkin & Robert E. Lee Hotel, Winston-Salem, Sale Headquarters. Inspections are now under way. Wire or call T. F. Cooley, Elkin 30 R, if you wish us to call.

VIRGINIA SALE

Midview Farm, Richmond, Virginia — Wednesday, October 4

Hotel Rueger, Richmond, Sale Headquarters

William H. Gould is helping with the inspection now under way simultaneously with Klondike. Wire or call us care of Cooley (see above).

LEWARK AND KINGEN SALE

Anderson, Indiana

Date to be announced.

LOUIS MERRYMAN'S 44TH SALE

York, Pennsylvania — Monday, October 23

1945 SPRING DATES

Louis Merryman's 45th Sale, York, Pennsylvania, Monday, April 23
Quail Roost-Maxim Sale, Rougemont, North Carolina, Monday, May 7
Midwest Sale, Saturday, May 12.
May Royal Steadfast Sale, Monday, May 14.
The Guernsey Sale, Friday, May 18.
Louis Merryman's 46th Sale, York, Pennsylvania, Monday, June 4.

Wire or call us if you wish to enter any of these sales or want sale dates.

FOR CATALOGS AND INFORMATION WRITE OR CALL

Louis McL. Merryman & Sons • Sparks, Maryland

TELEPHONE COCKEYSVILLE 57